

# Staff favorites



Name: Katie Hinchcliffe

*Tell us your favorite....*

Color: yellow

Coffee/Tea Beverage: iced vanilla latte

Restaurant/local lunch spot: carnation cafe

Flower: sunflowers

Treat: anything gluten free/chocolate

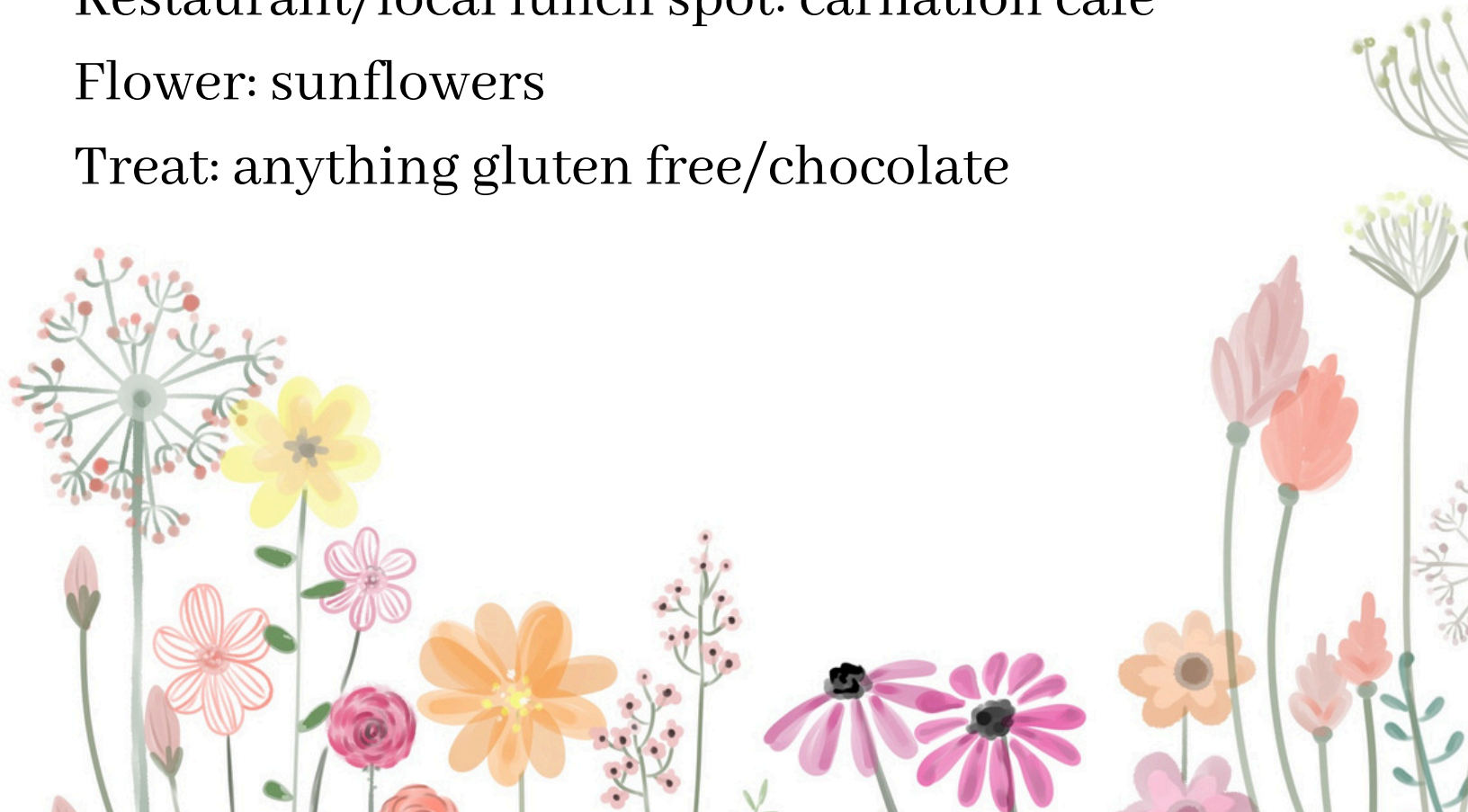

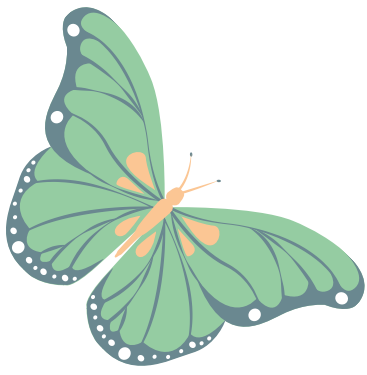

# Staff favorites



Name: Cesar Granados

*Tell us your favorite....*

Color: Blue

Coffee/Tea Beverage: Latte

Restaurant/local lunch spot: Amanos Mexican Kitchen

Flower: smell good ones

Treat: beef jerky

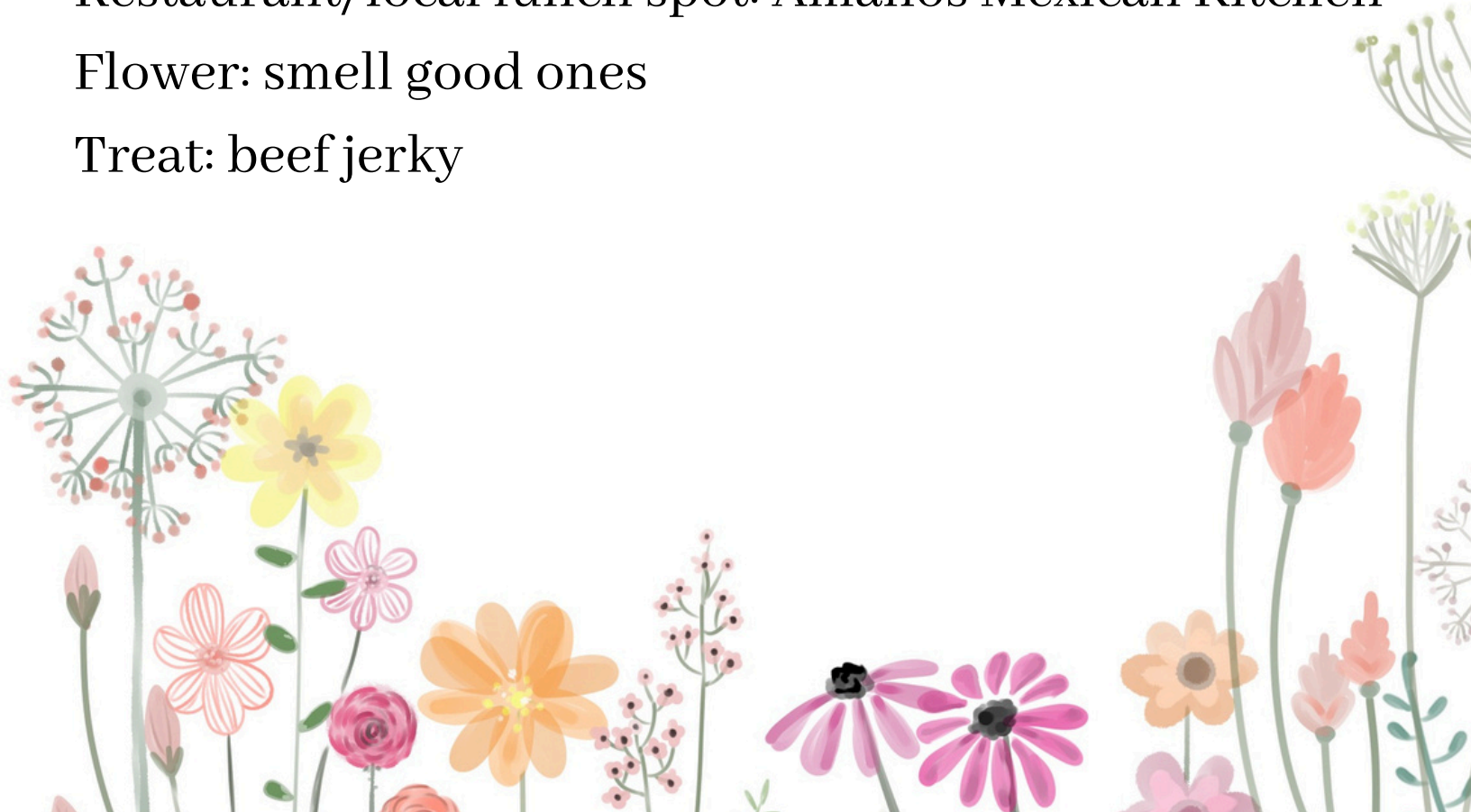

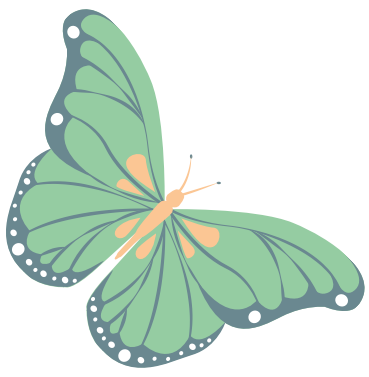

# Staff favorites



Name: Sharissa Frederick

*Tell us your favorite....*

Color: Purple

Coffee/Tea Beverage: London Fog, extra vanilla

Restaurant/local lunch spot: Medeterranian

Flower: Tulips

Treat: Peanut M&Ms



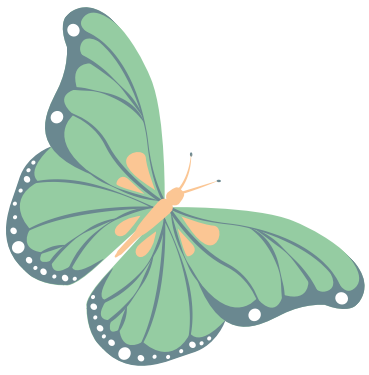

# Staff favorites



Name: Piper Everts

*Tell us your favorite....*

Color: Yellow, Pink, Orange

Coffee/Tea Beverage: Oatmilk Latte

Restaurant/local lunch spot: Starbucks

Flower: All, except roses

Treat: Dark Chocolate, Coffee





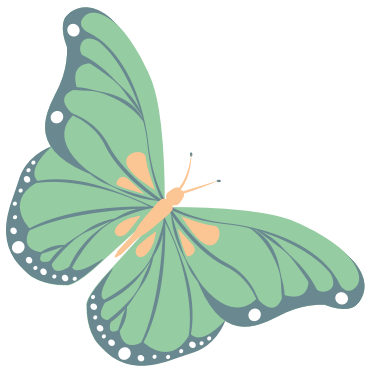

# Staff favorites



Name: Jessica Kober

*Tell us your favorite....*

Color: Yellow, Red

Coffee/Tea Beverage: Regular Latte

Restaurant/local lunch spot: Carnation Cafe, Sandys

Flower: All

Treat: Beef Jerky



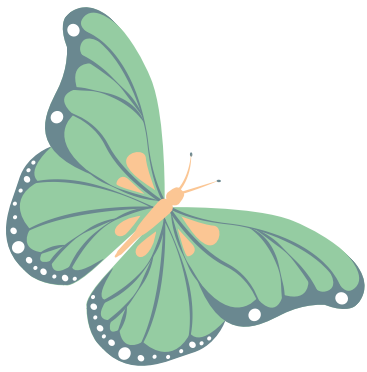

# Staff favorites



Name: Brei Williamson

*Tell us your favorite....*

Color: teal/purple

Coffee/Tea Beverage: iced americano with coconut milk

Restaurant/local lunch spot: Aroma Coffee, Farine

Bakery

Flower: Peony

Treat: snickerdoodle cookie, Lily's Sour Gummy Worms

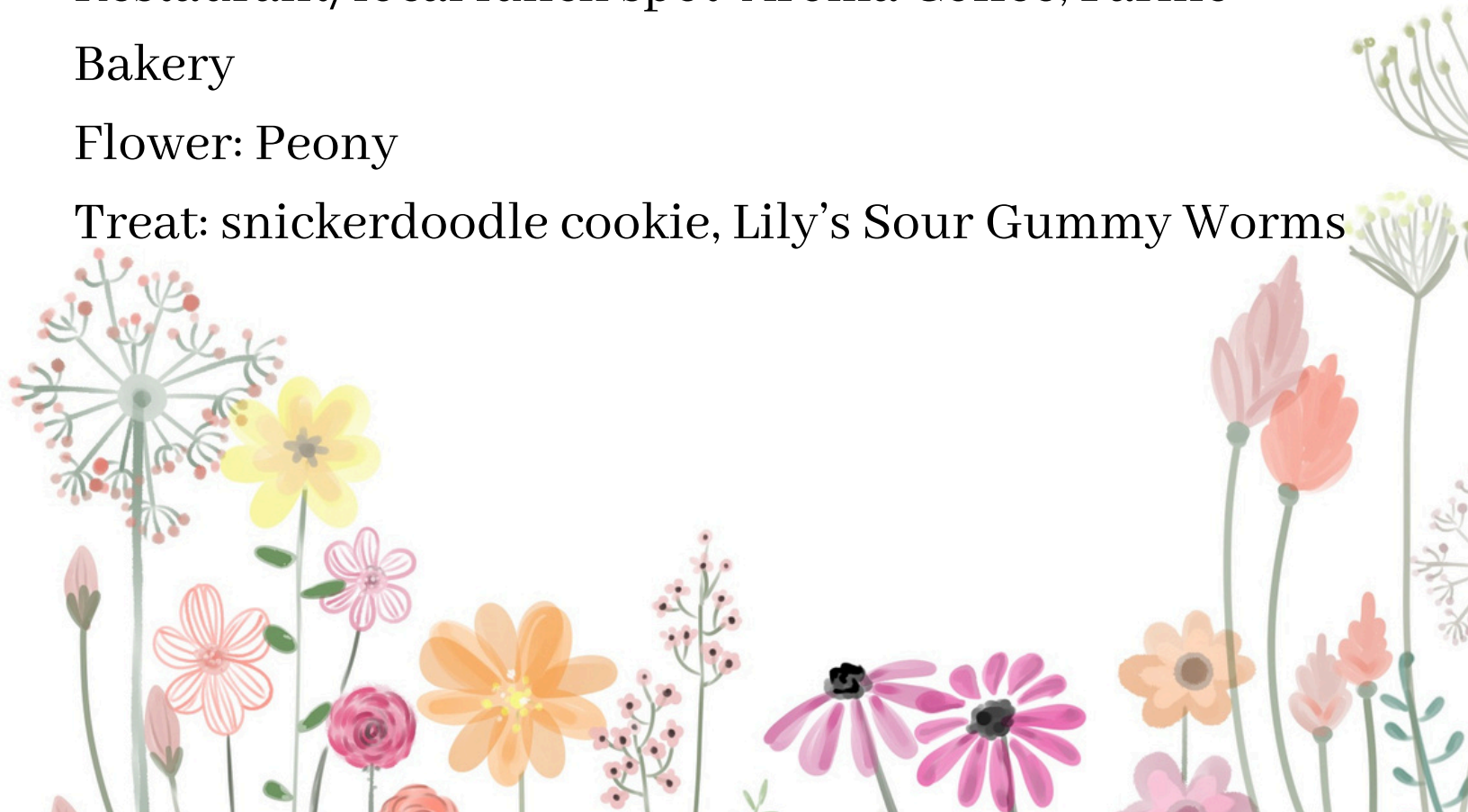

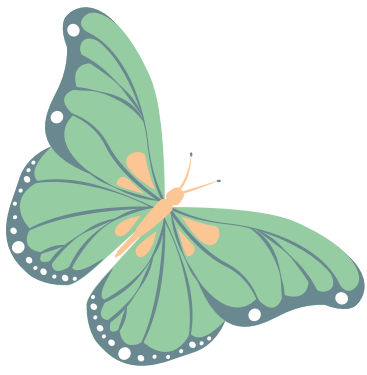

# Staff favorites



Name: Julie Patsy

*Tell us your favorite....*

Color: Blue

Coffee/Tea Beverage: tea and lattes

Restaurant/local lunch spot: Blake's

Flower: Lavender

Treat: nuts and m&m's



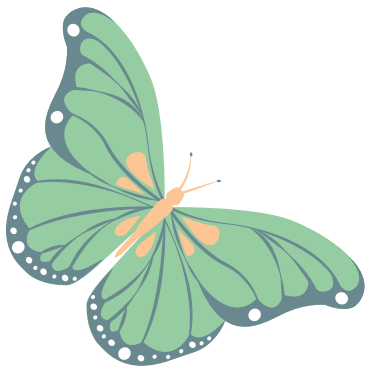

# Staff favorites



Name: Jen Carter

*Tell us your favorite....*



Color: Purple

Coffee/Tea Beverage: Green Tea

Restaurant/local lunch spot: Sam's Noodle Town

Flower: Lily

Treat: Fresh or Dried Fruit

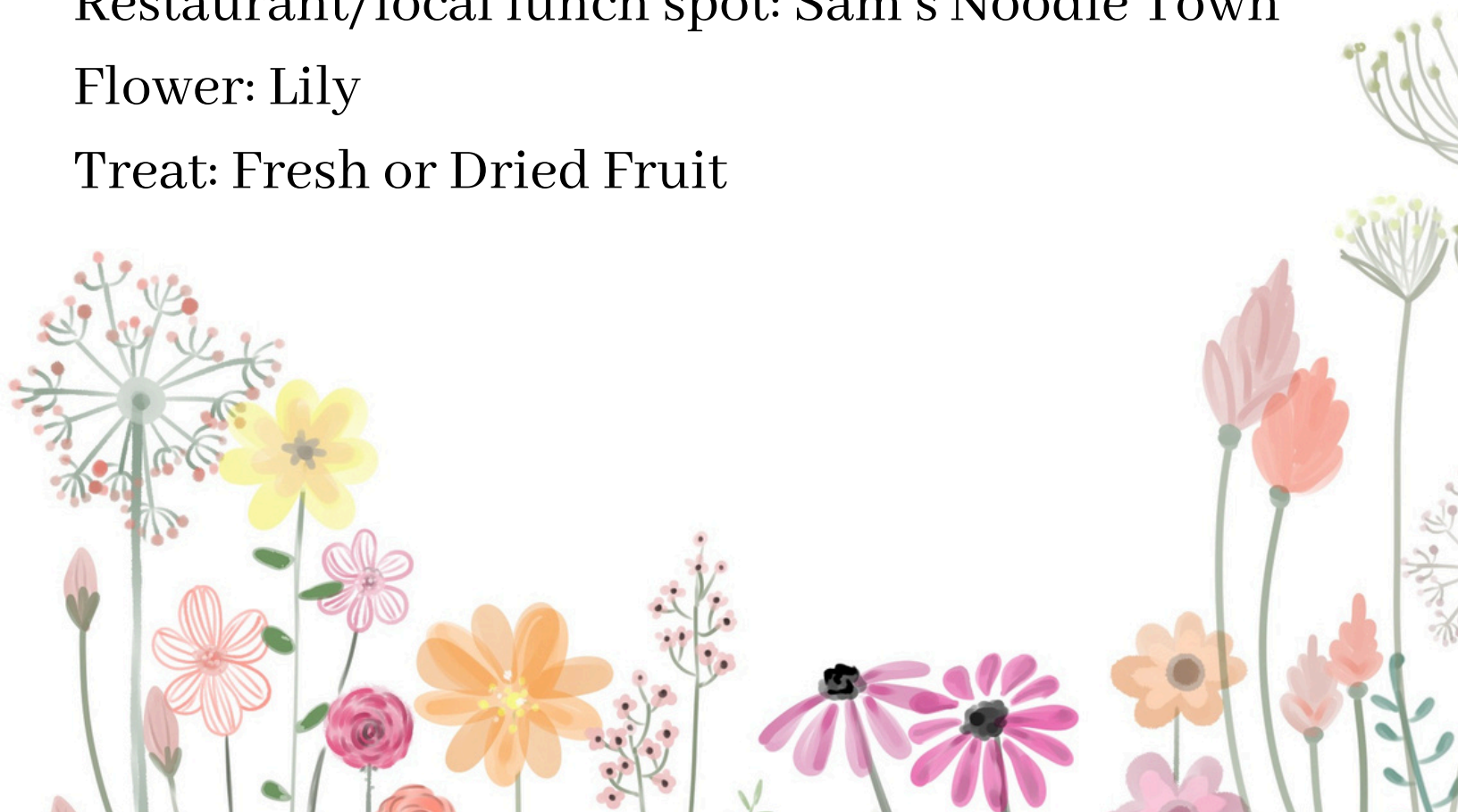



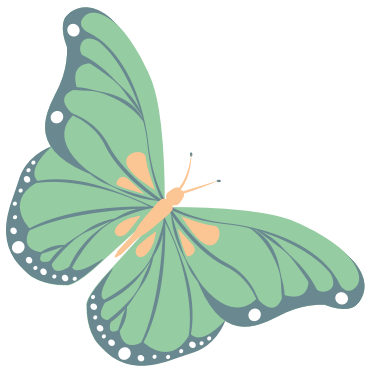

# Staff favorites



Name: Cathy McAlpine

*Tell us your favorite....*

Color: teal

Coffee/Tea Beverage: Pepsi

Restaurant/local lunch spot: Taco Time/ Grateful  
Bread

Flower: African Daisy/tulip

Treat: milk chocolate

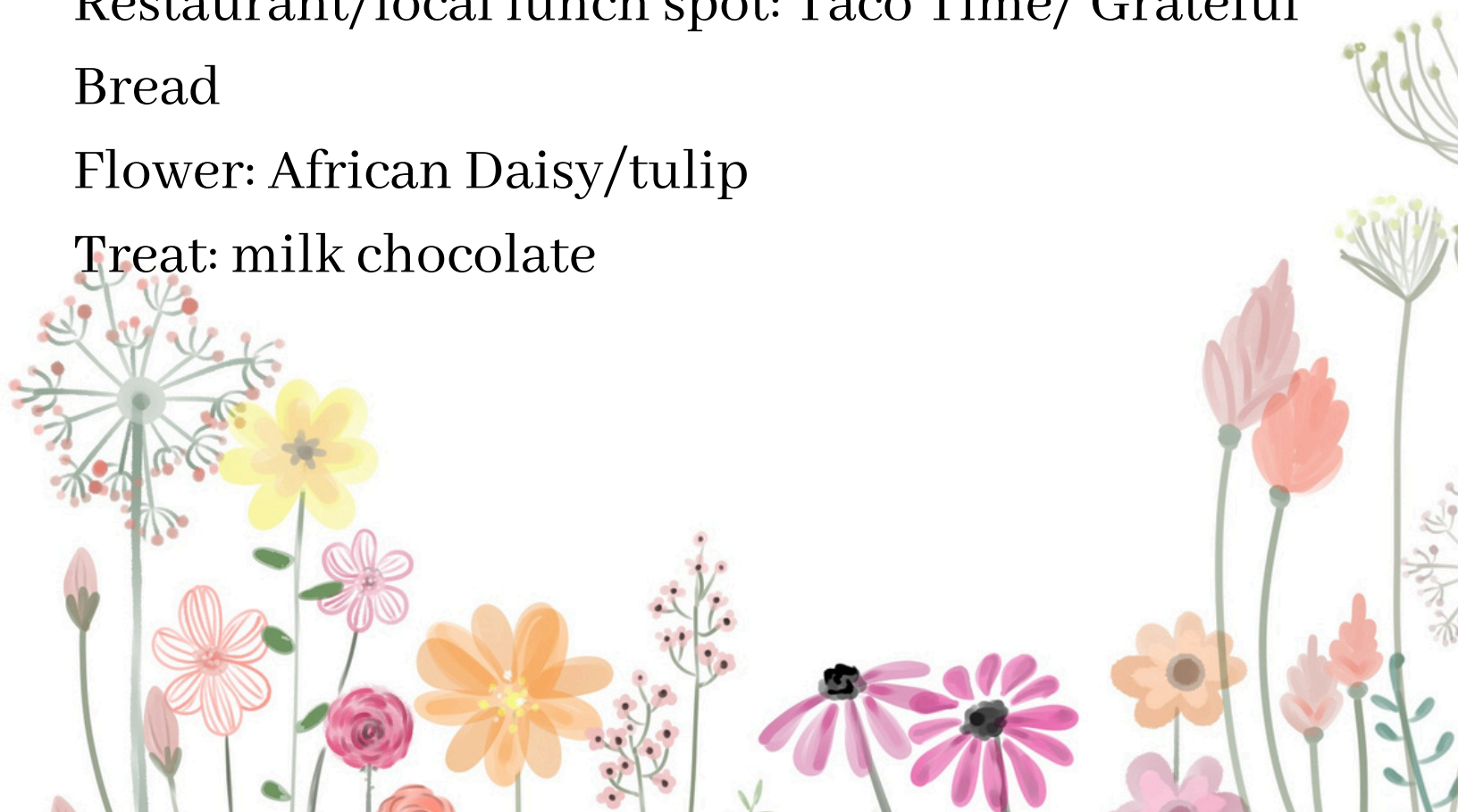

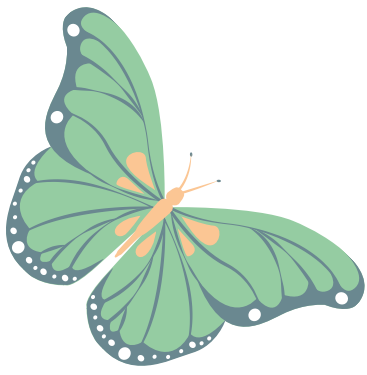

# Staff favorites



Name: Claire Eaton

*Tell us your favorite....*

Color: Green

Coffee/Tea Beverage: Mint Tea

Restaurant/local lunch spot: Blakes and Sams

Flower: All

Treat: Dark Chocolate

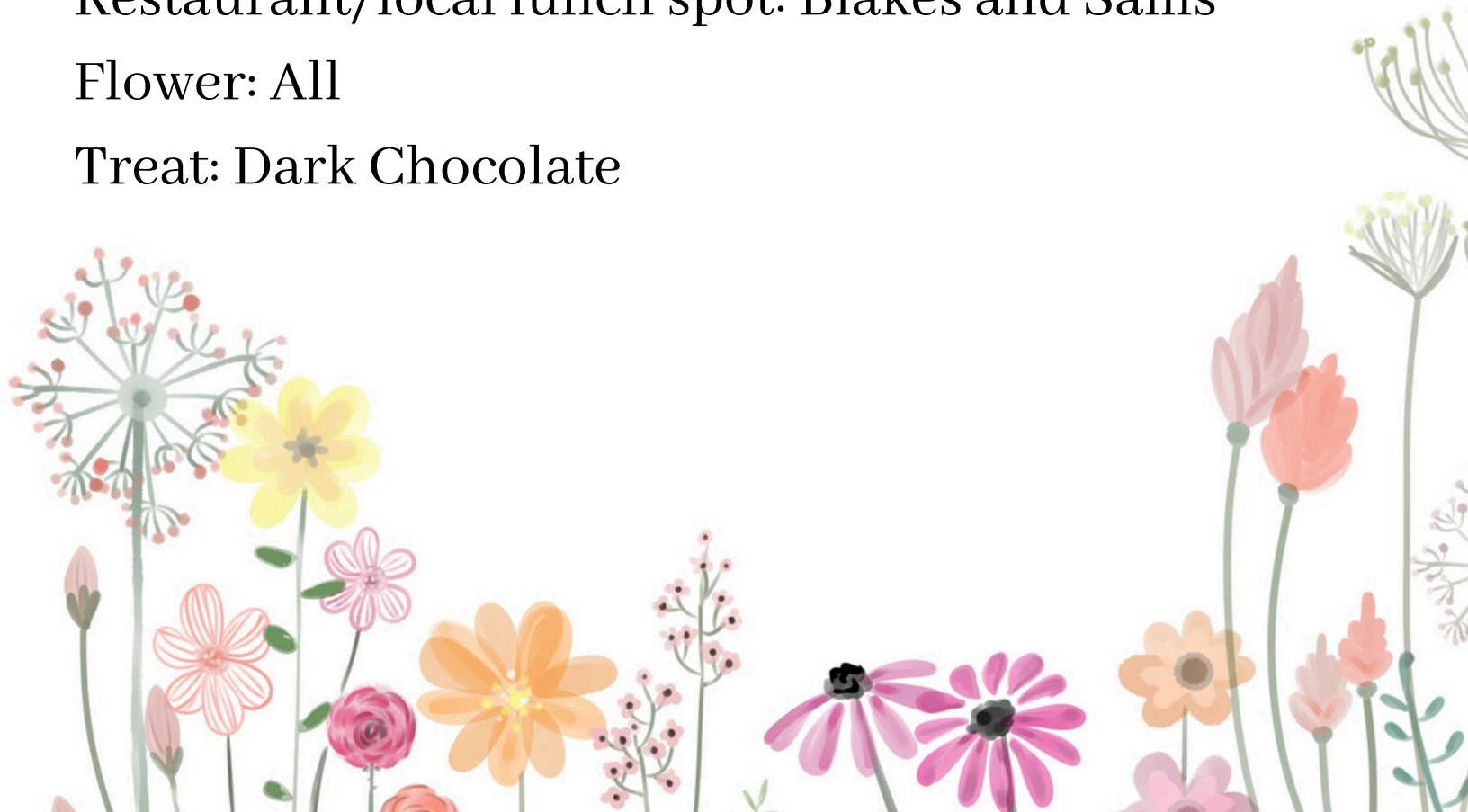

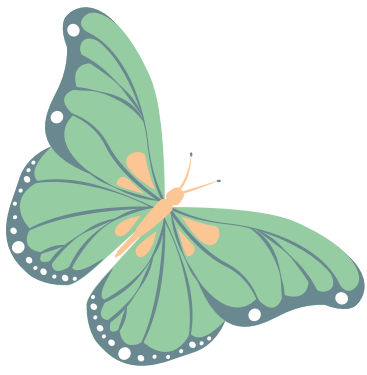

# Staff favorites



Name: Kelsey Bohl

*Tell us your favorite....*

Color: Purple, teal light blue, pink

Coffee/Tea Beverage: iced white chocolate americano with cream

Restaurant/local lunch spot: Blake's, Sandy's

Flower: daisy, rose, carnation

Treat: reese's pieces, sour cream & onion ruffles, apple, goldfish

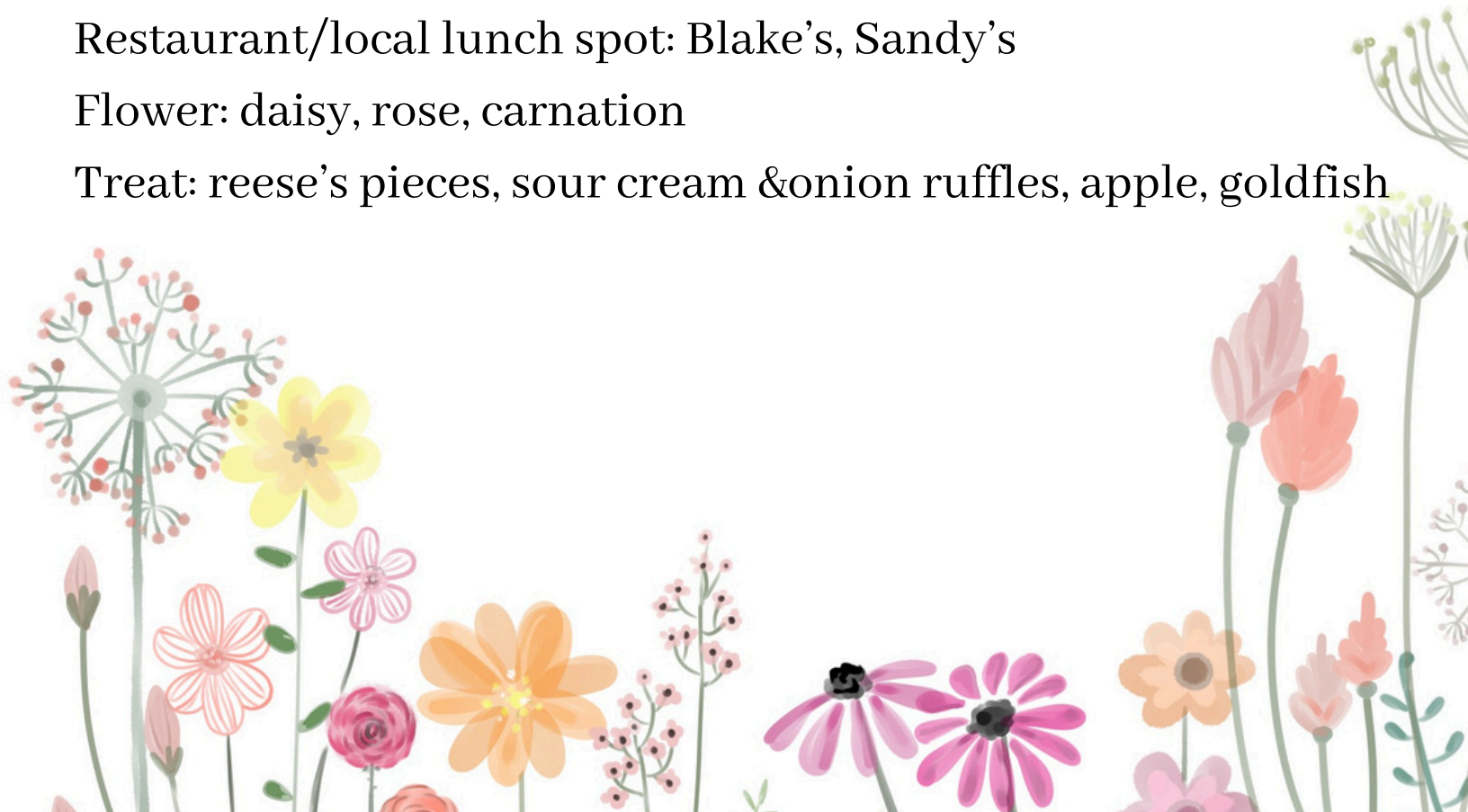

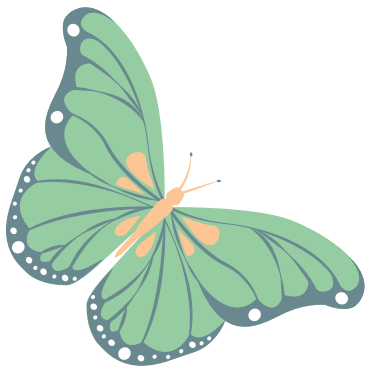

# Staff favorites



Name: Samantha Letterman

*Tell us your favorite....*

Color: purple or neon pink or (anything with glitter)

Coffee/Tea Beverage: coffee- iced white chocolate  
americano with cream

Restaurant/local lunch spot: grateful  
bread/carnation cafe

Flower: dahlia

Treat: chocolate

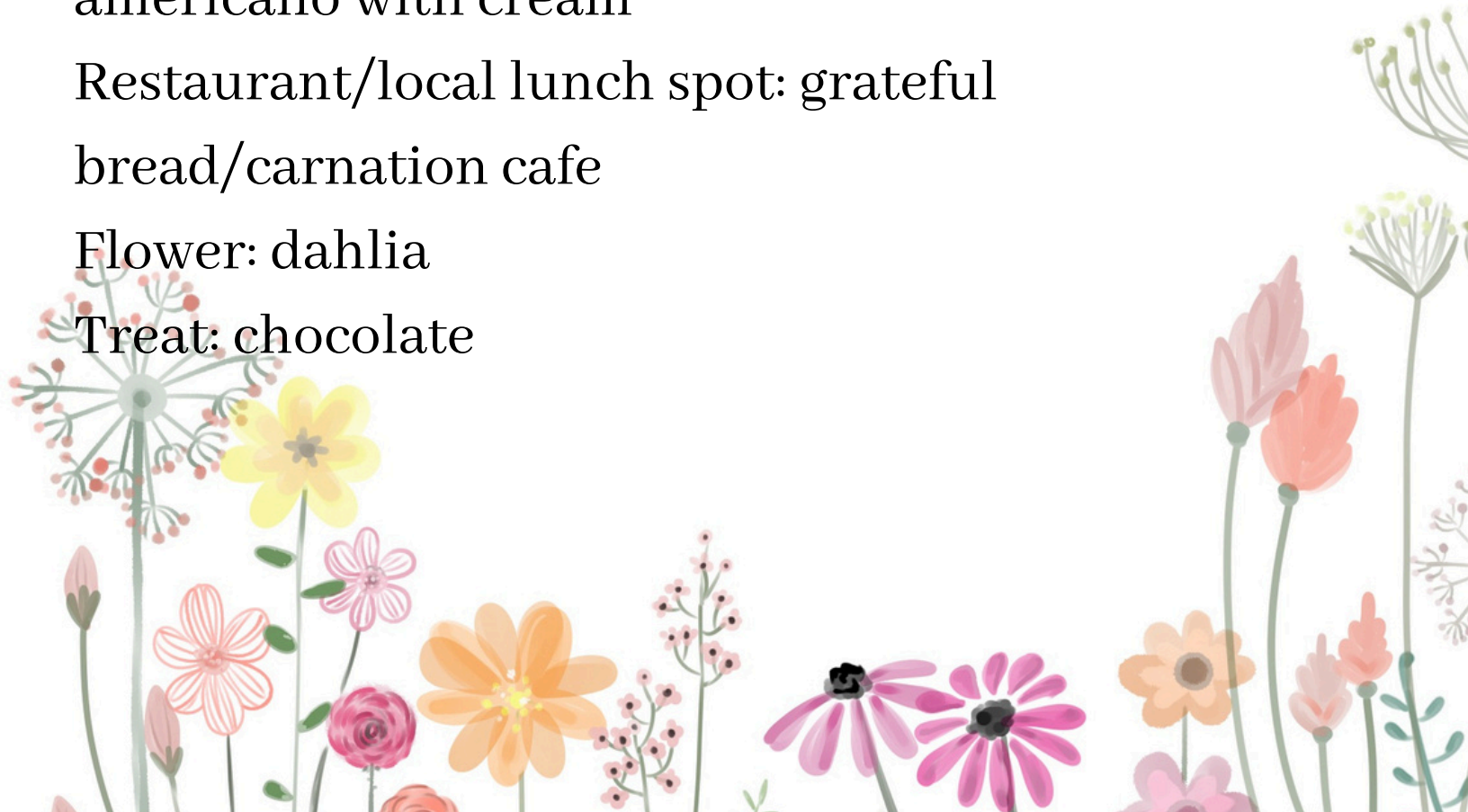



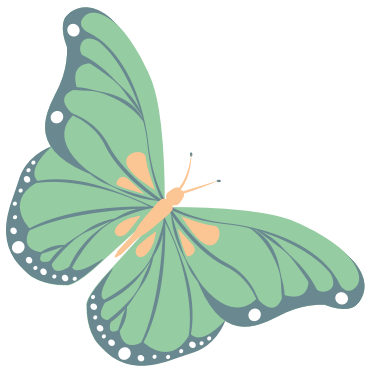

# Staff favorites



Name: Brooke Baker

*Tell us your favorite....*

Color: blue, teal, turquoise

Coffee/Tea Beverage: tall whole milk vanilla latte,  
medicine ball

Restaurant/local lunch spot: grateful bread, carnation cafe

Flower: tulips

Treat: sour patch kids, gummy worms, red vines



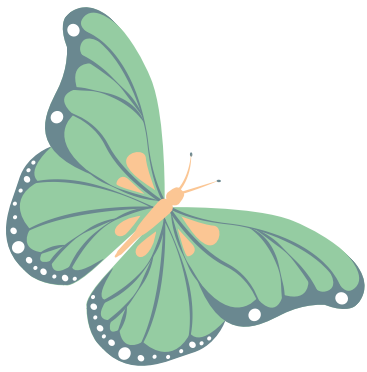

# Staff favorites



Name: Brianna Grant

*Tell us your favorite....*

Color: Yellow

Coffee/Tea Beverage: Herbal mint teas

Restaurant/local lunch spot: Red Pepper, Silverspoon

Thai

Flower: Daisies

Treat: Dairy free dark chocolate, gluten-free pretzels

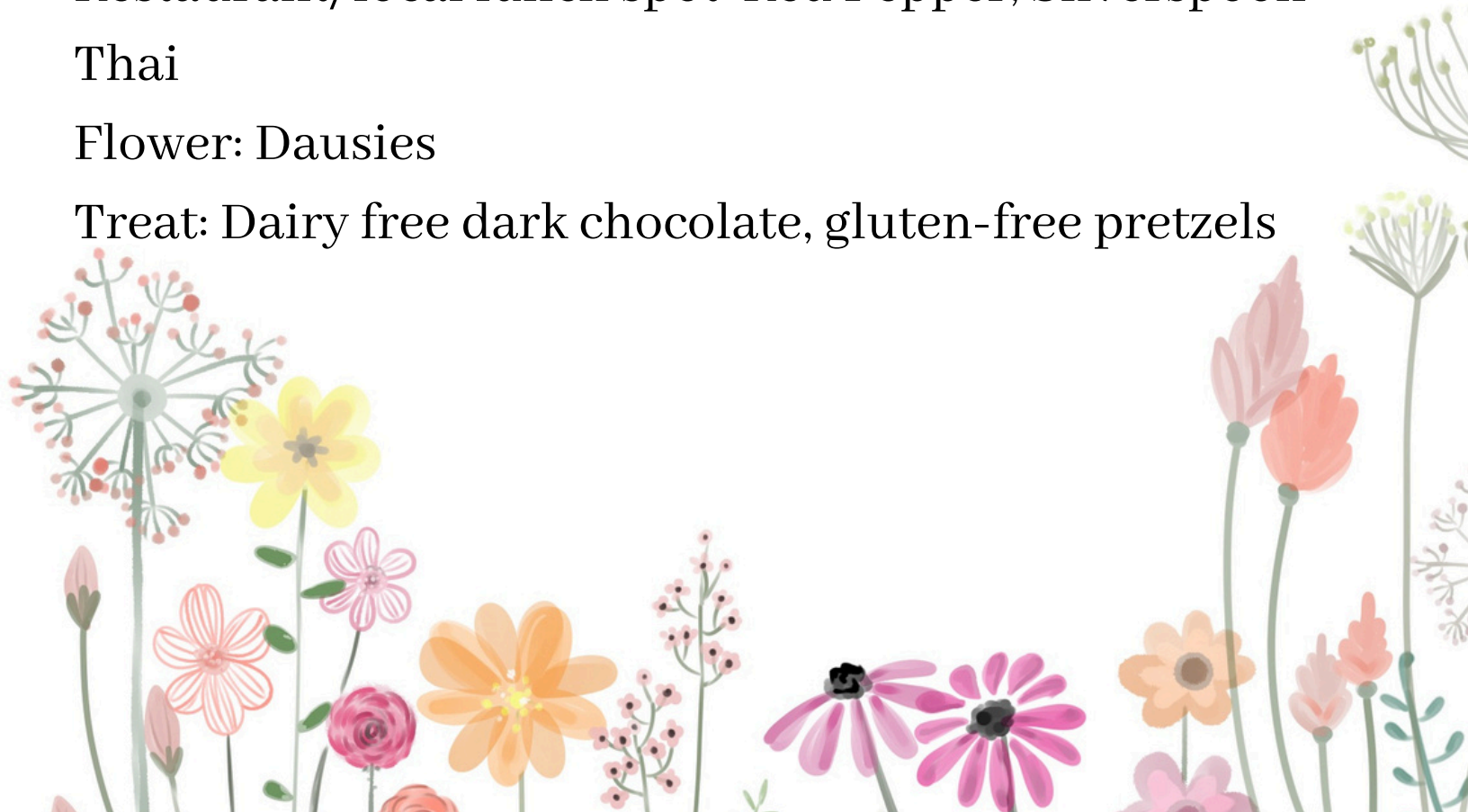

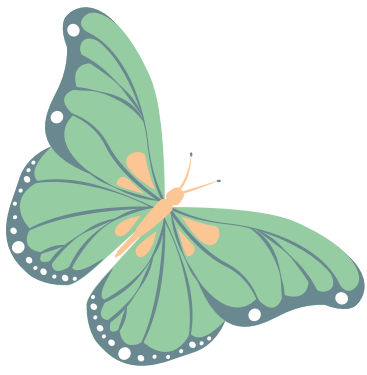

# Staff favorites



Name: Erika Parkin

*Tell us your favorite....*

Color: blue/green

Coffee/Tea Beverage: sugar free vanilla latte

Restaurant/local lunch spot: Carnation Cafe,  
Sandy's

Flower: All and every

Treat: Salty, Chocolate

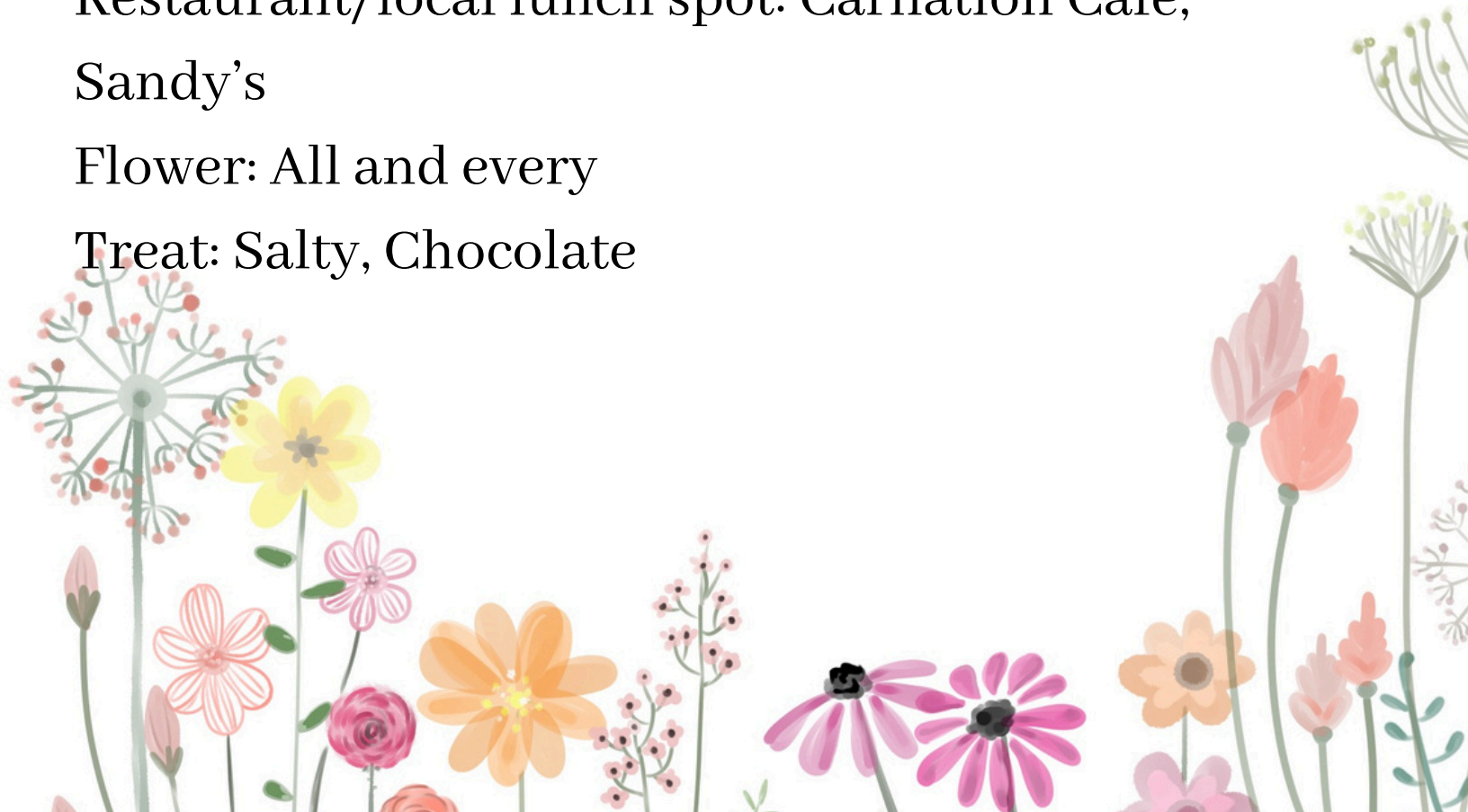

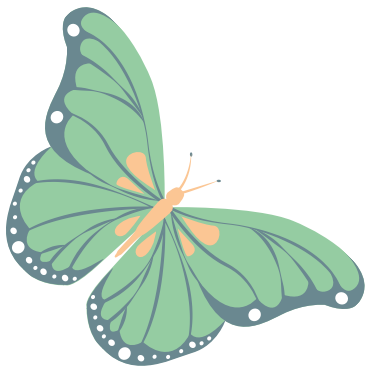

# Staff favorites



Name: Geitzke

*Tell us your favorite....*

Color: Orange

Coffee/Tea Beverage: Oatmilk Campfire Mocha  
(Sandy's)

Restaurant/local lunch spot: Ixtapa or Sandy's

Flower: Orchid

Treat: Peanut Butter m&ms or Costco Bluberry Muffin

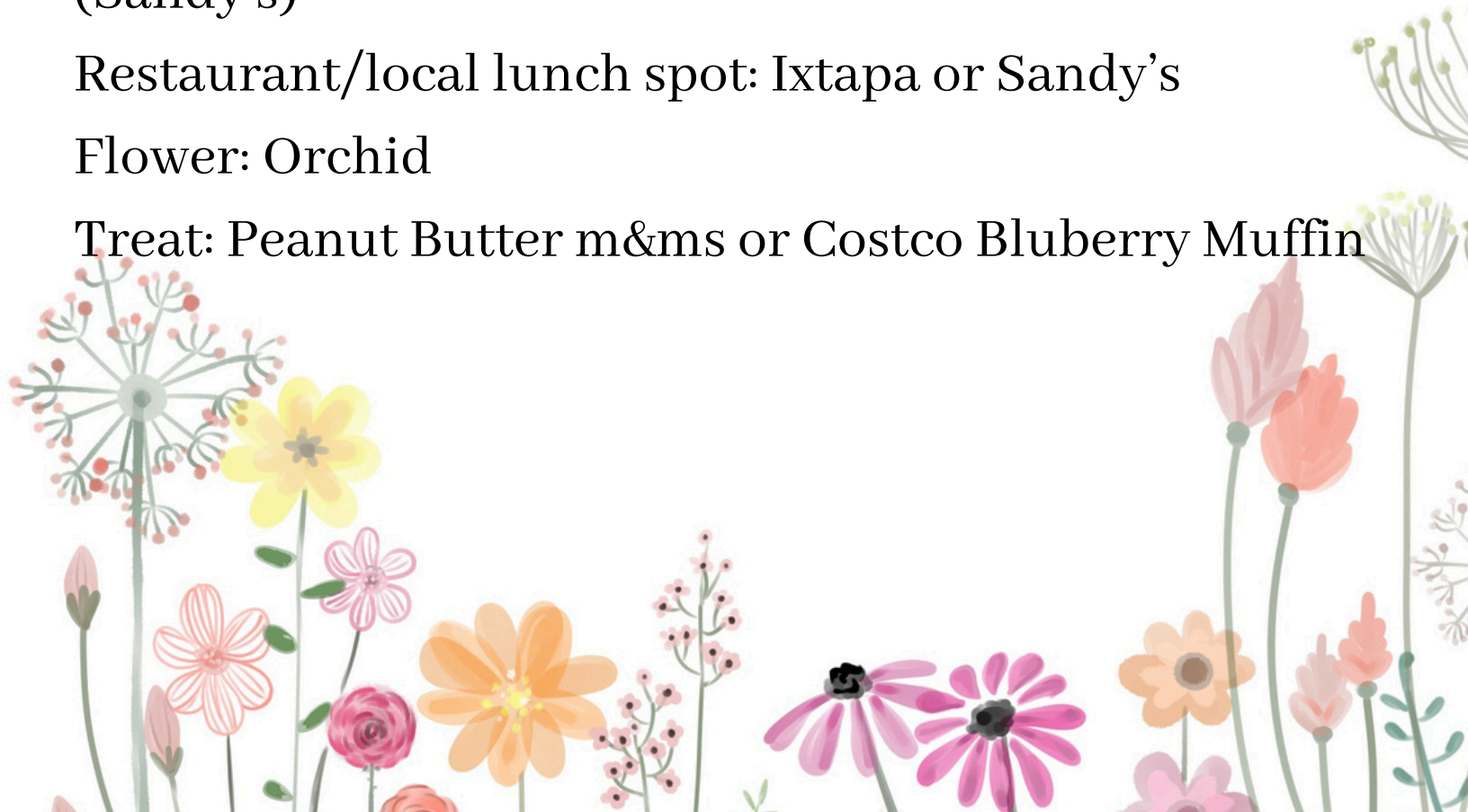





# Staff favorites



Name: Kelly Clifford

*Tell us your favorite....*

Color: green, teal

Coffee/Tea Beverage: unsweetened tea, jasmine tea

Restaurant/local lunch spot: Sam's, Ixtapa

Flower: crazy plant lady - loves all!

Treat: Dark chocolate (no milk), Unreal bars

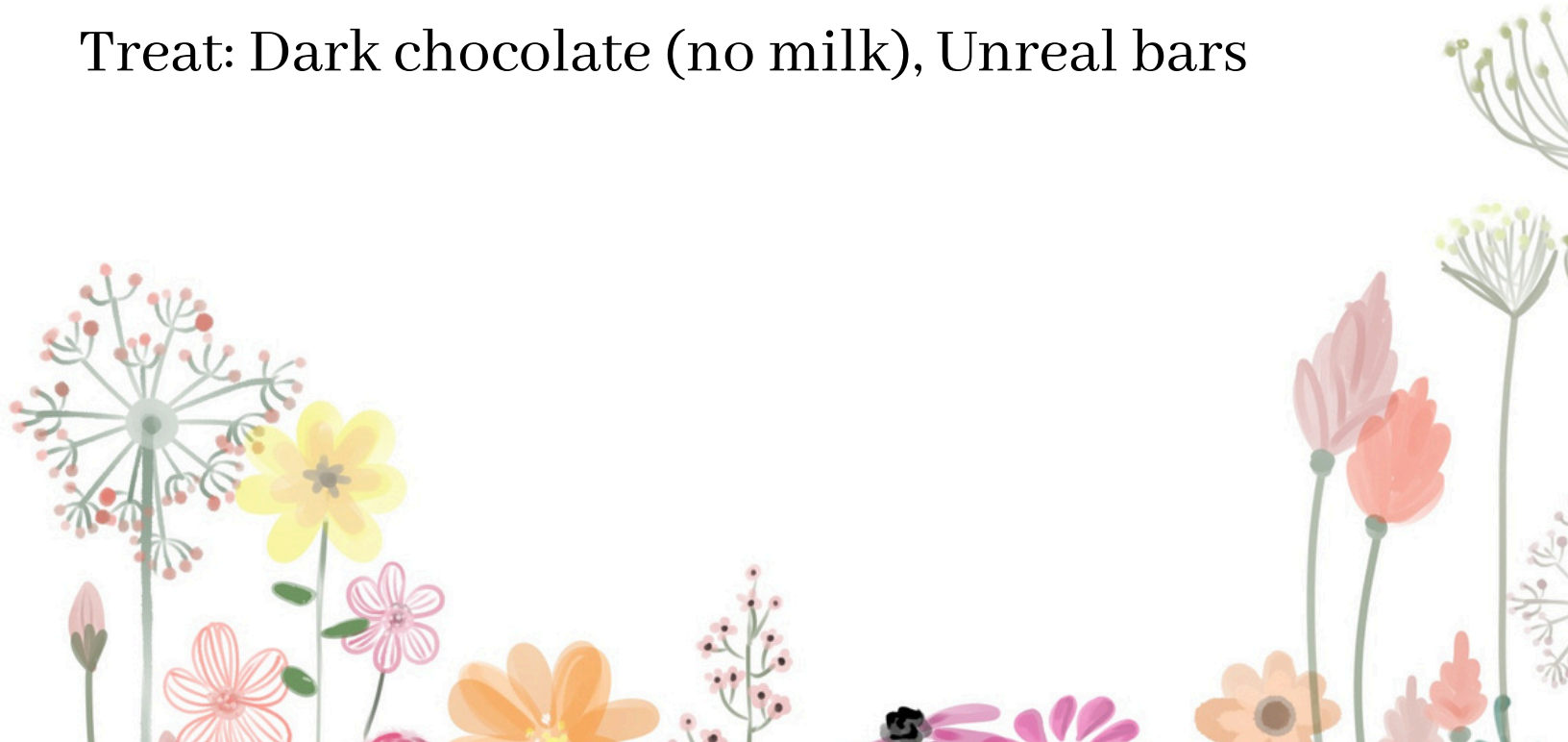

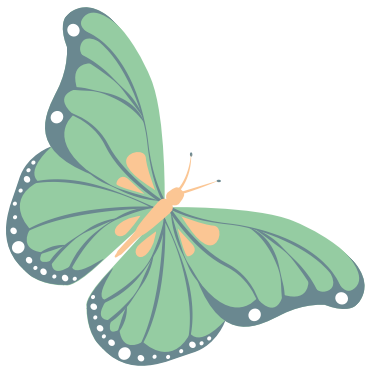

# Staff favorites



Name: Erica Lemcke

*Tell us your favorite....*

Color: blue/green (ocean colors)

Coffee/Tea Beverage: unsweetened ice tea with  
lemon slices

Restaurant/local lunch spot:

Flower: tulips

Treat:

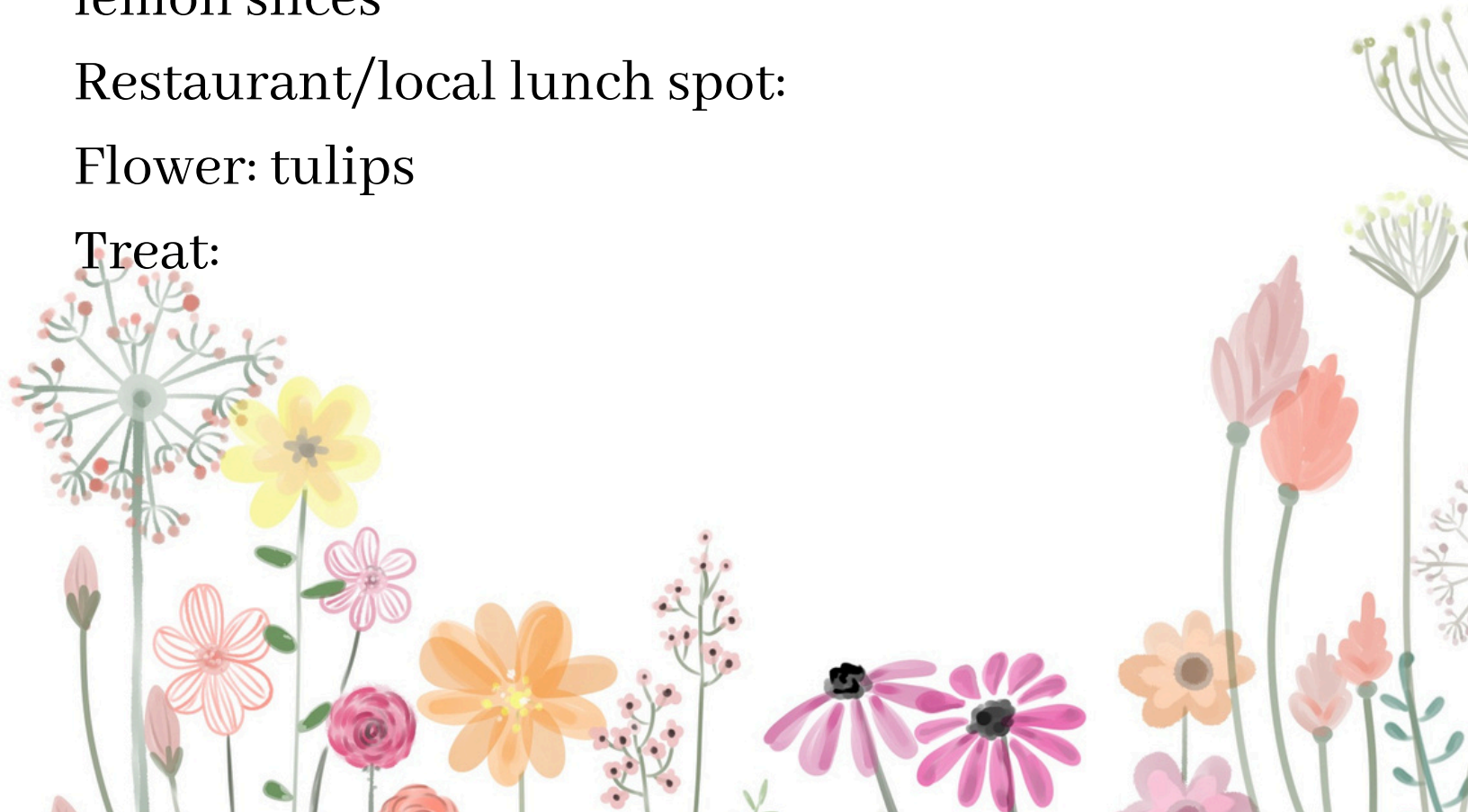

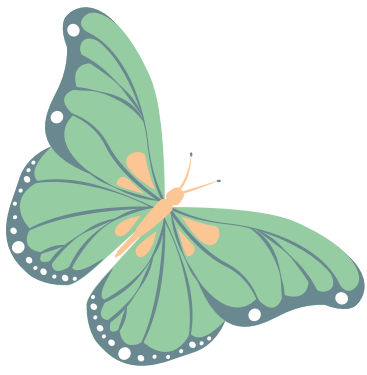

# Staff favorites



Name: Christie Isler

*Tell us your favorite....*

Color: Green, Blue, Purple

Coffee/Tea Beverage: Latte (no sugar) or green tea

Restaurant/local lunch spot: Carnation Cafe

Flower: All of them :)

Treat: Fresh fruit, veggies, any kind! Berries, broccoli, cabbage, cauliflower

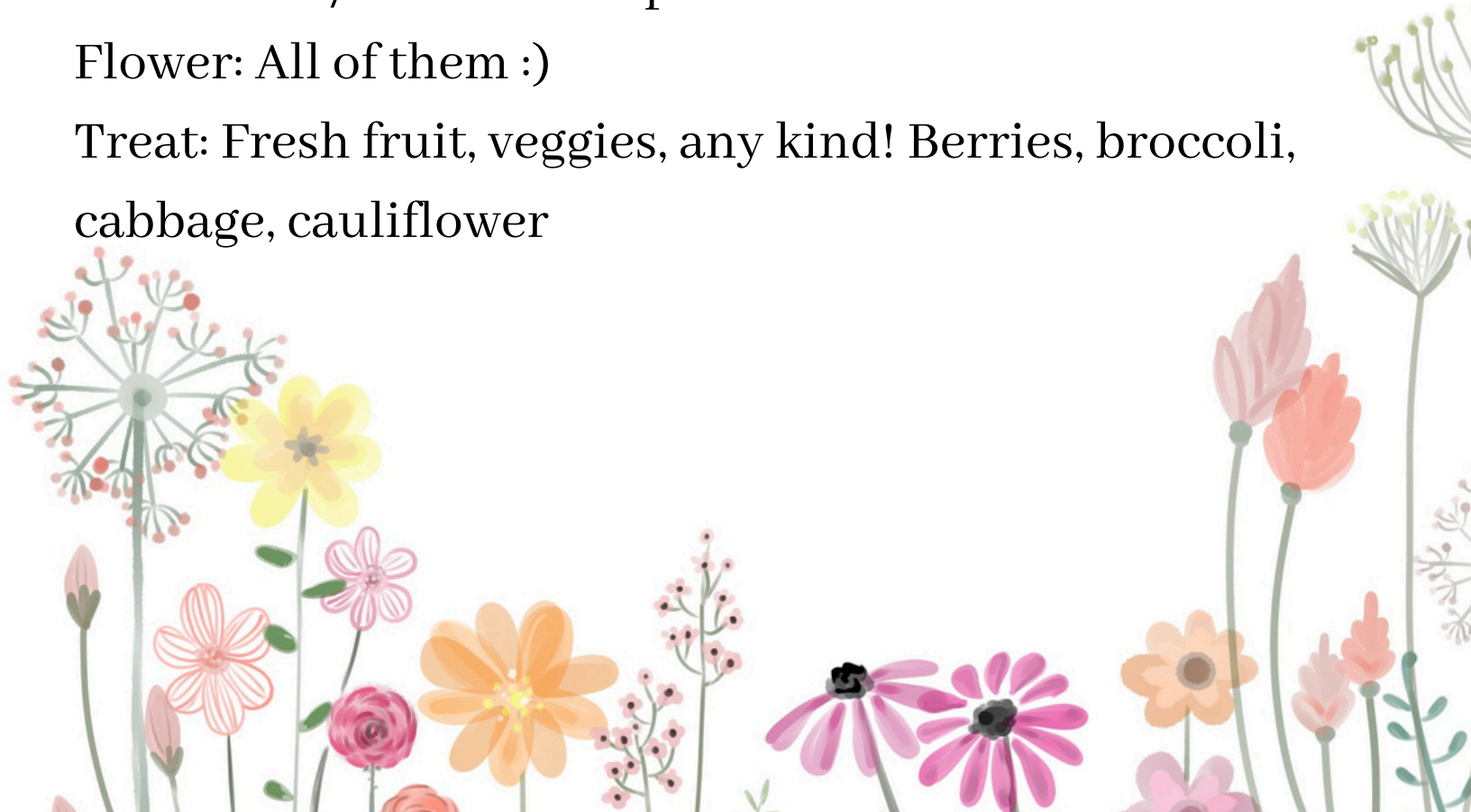

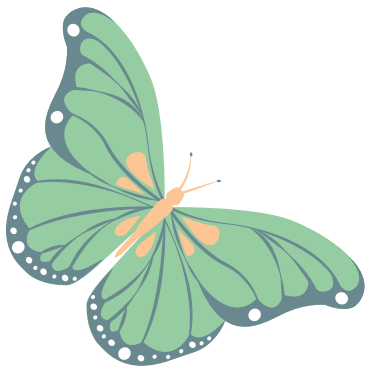

# Staff favorites



Name: Becky Panesko

*Tell us your favorite....*

Color: Blue

Coffee/Tea Beverage: Mocha, coke zero

Restaurant/local lunch spot: Blakes, Teriyaki

Flower: Gerbera Daisies, roses

Treat: Popcorn, licorice, dark chocolate





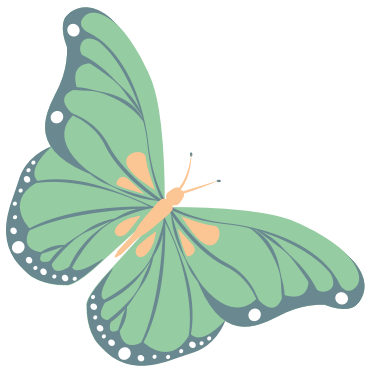

# Staff favorites



Name: Erika Dix

*Tell us your favorite....*

Color: Blue

Coffee/Tea Beverage: iced tea

Restaurant/local lunch spot: Blake's

Flower: Any

Treat: Fresh Fruit

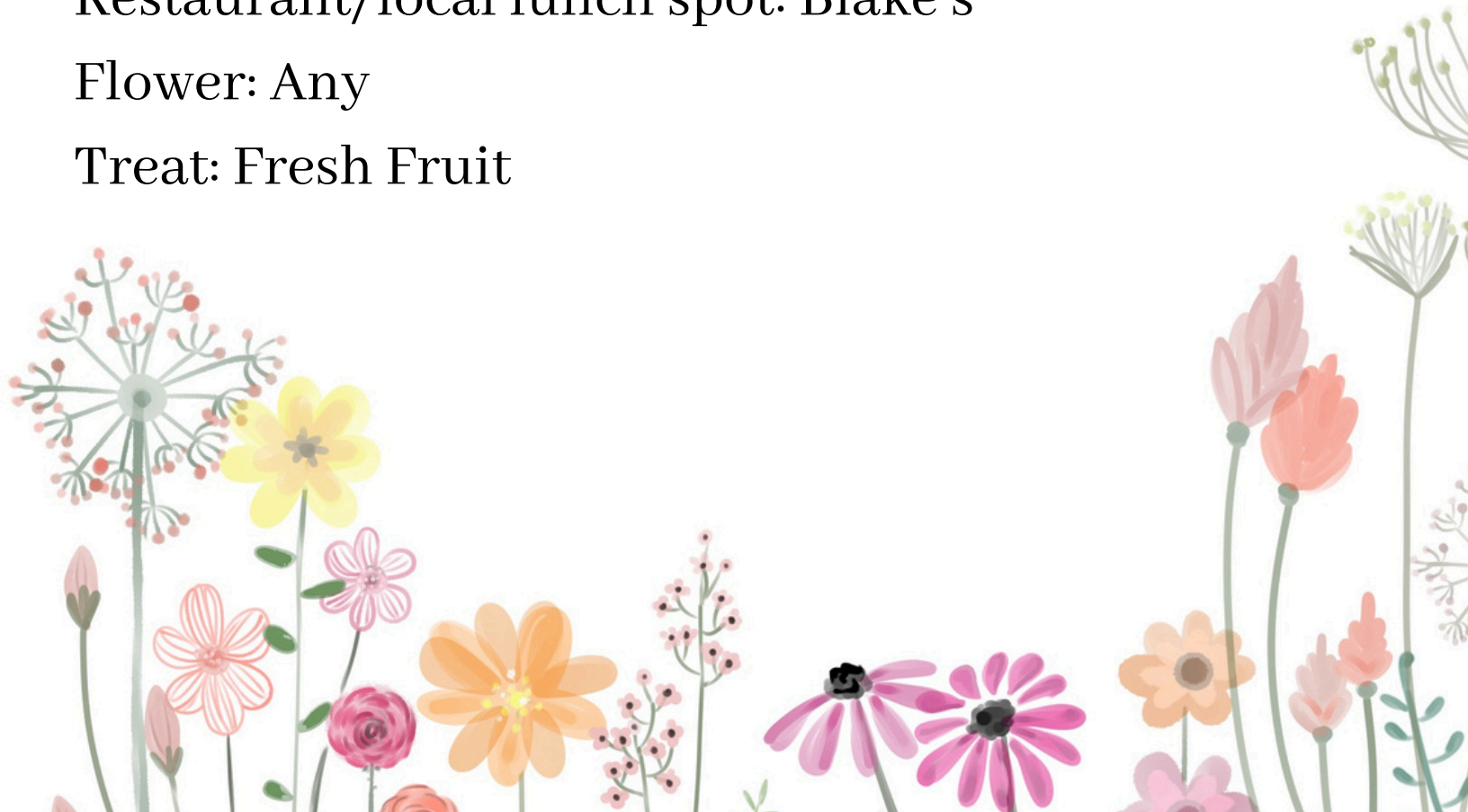

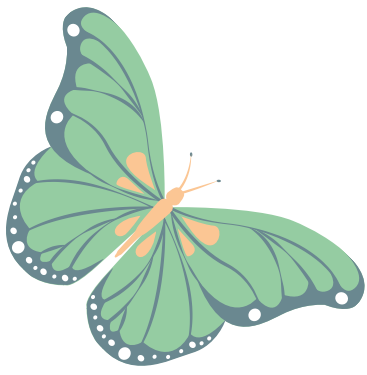

# Staff favorites



Name: Jaren Ostercamp

*Tell us your favorite....*

Color: Purple

Coffee/Tea Beverage: Vanilla Latte

Restaurant/local lunch spot: Sandys

Flower: Any

Treat: Black Licorice/Haribo Gummy Bears

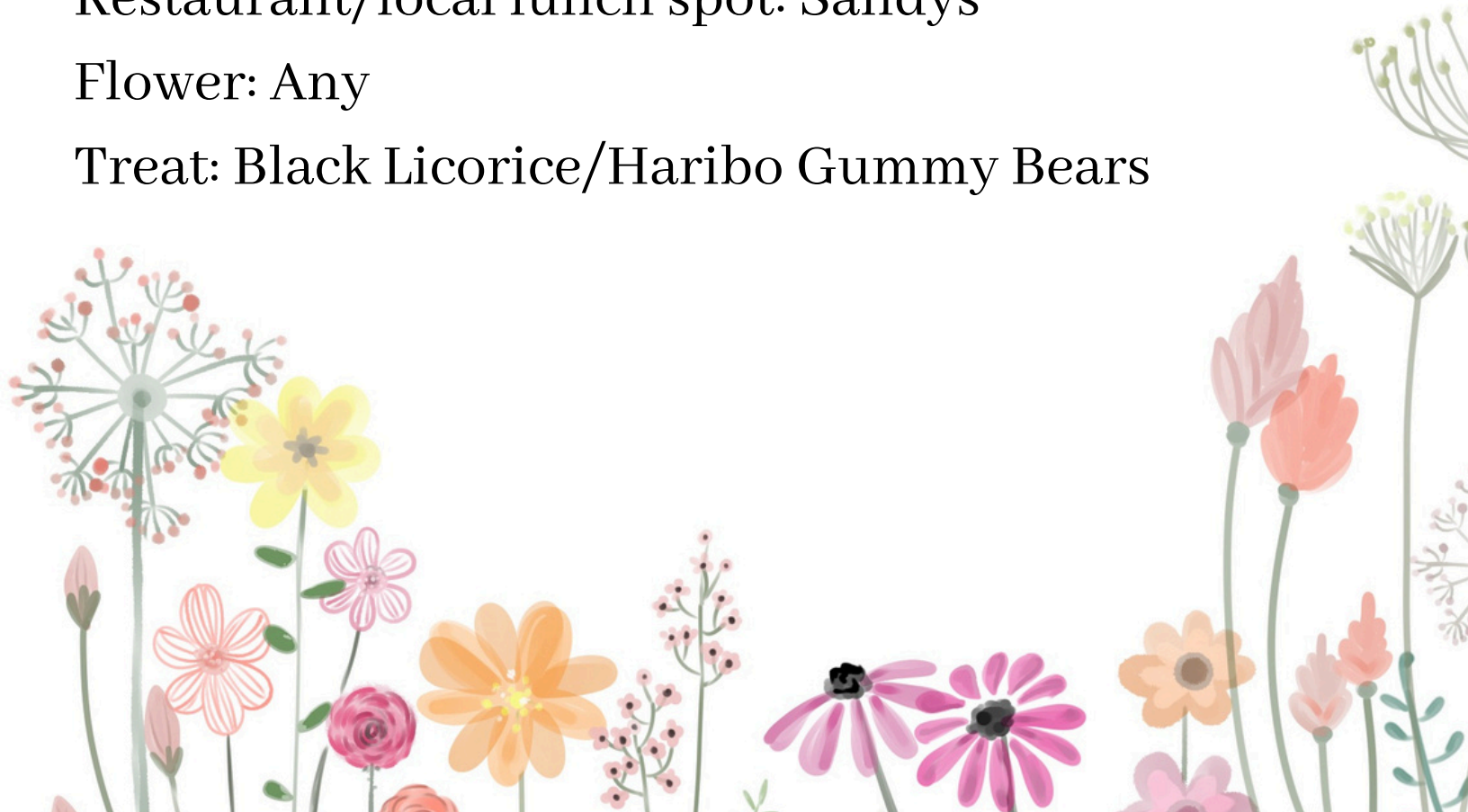

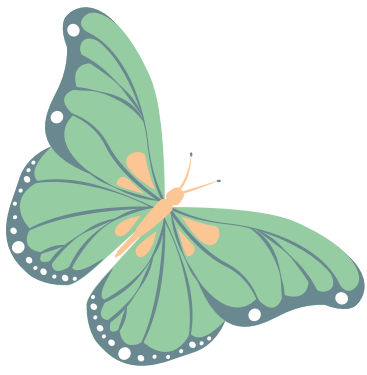

# Staff favorites



Name: Ashley Conerly

*Tell us your favorite....*

Color: Purple

Coffee/Tea Beverage: Flavored Teas (peach, etc)

Restaurant/local lunch spot: Ixtapa

Flower: Sunflowers

Treat: Kit-Kats



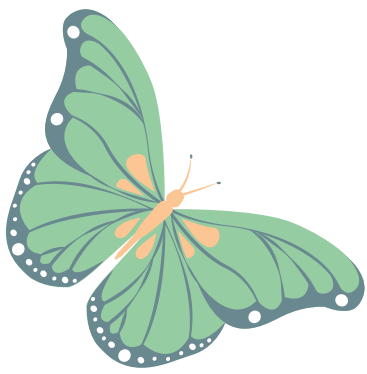

# Staff favorites



Name: Margaret Myers

*Tell us your favorite....*

Color: Green

Coffee/Tea Beverage: tea

Restaurant/local lunch spot: Pete's

Flower: geranium

Treat: almonds

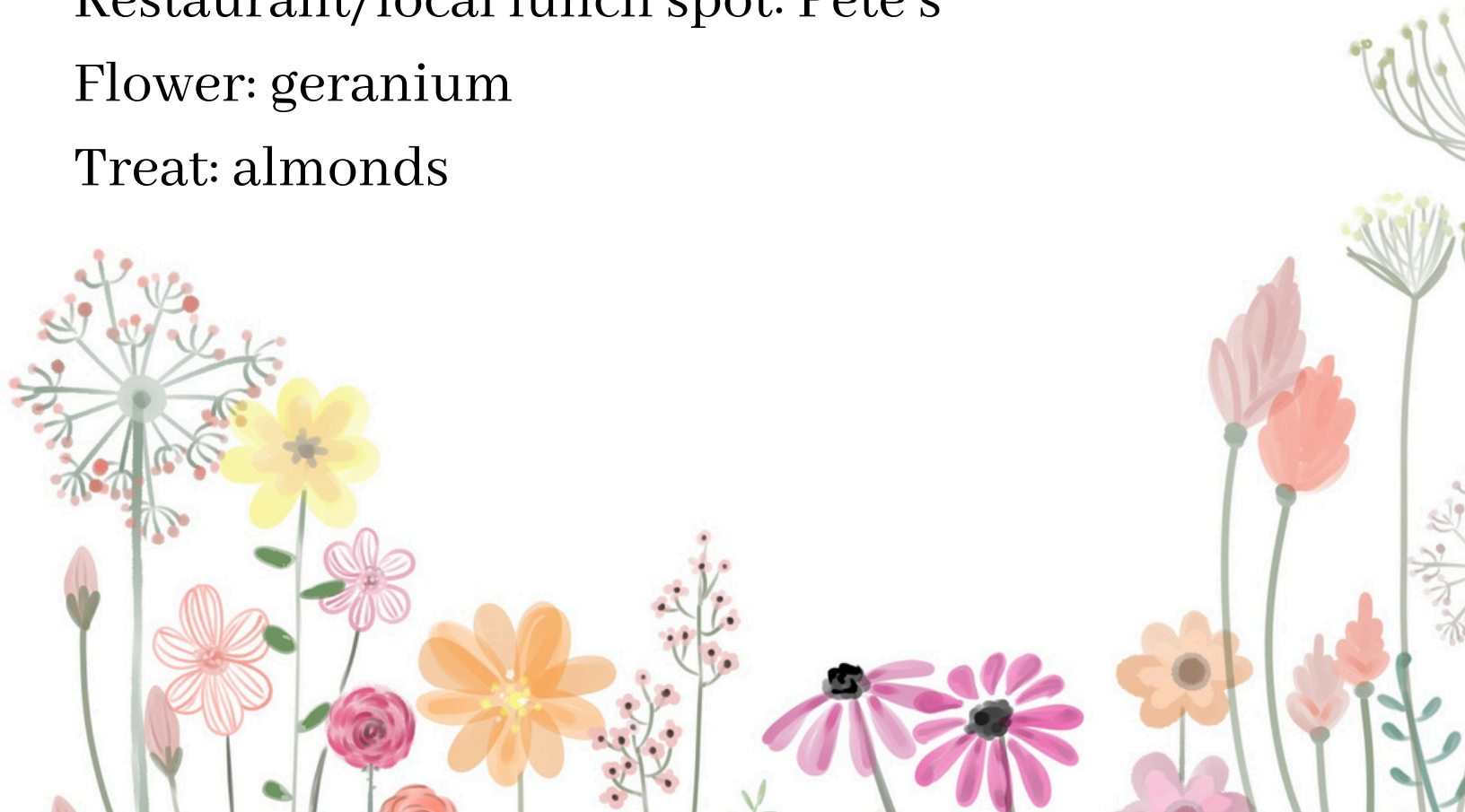



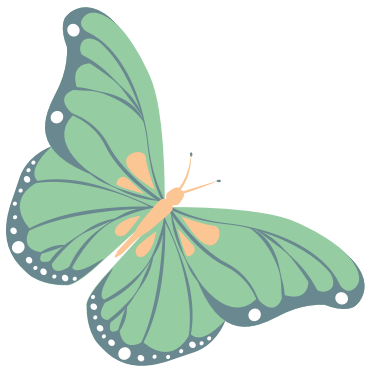

# Staff favorites



Name: Michelle Frank

*Tell us your favorite....*

Color: purple, violet, pink

Coffee/Tea Beverage: soy flat white latte,  
unsweetened iced tea

Restaurant/local lunch spot: carnation cafe, ixtapa,  
Duvall Thai

Flower: lilies, iris, pansy

Treat: dark chocolate, nuts, popcorn

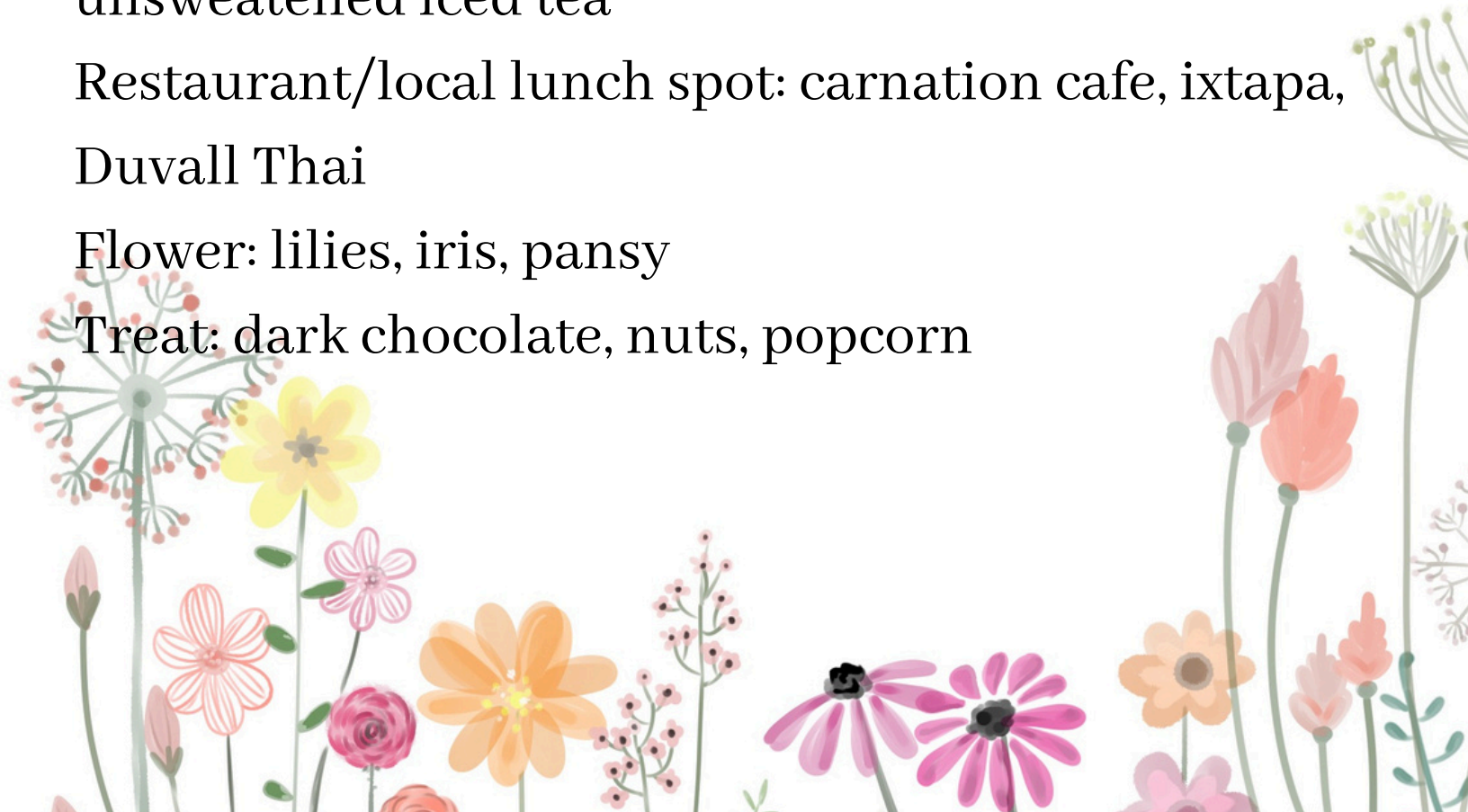



# Staff favorites



Name: Heidi Stauffer

*Tell us your favorite....*

Color: Pink

Coffee/Tea Beverage: Dirty soy chai latte

Restaurant/local lunch spot: Blake's

Flower: Any

Treat: Nuts/Fruits, trail mix

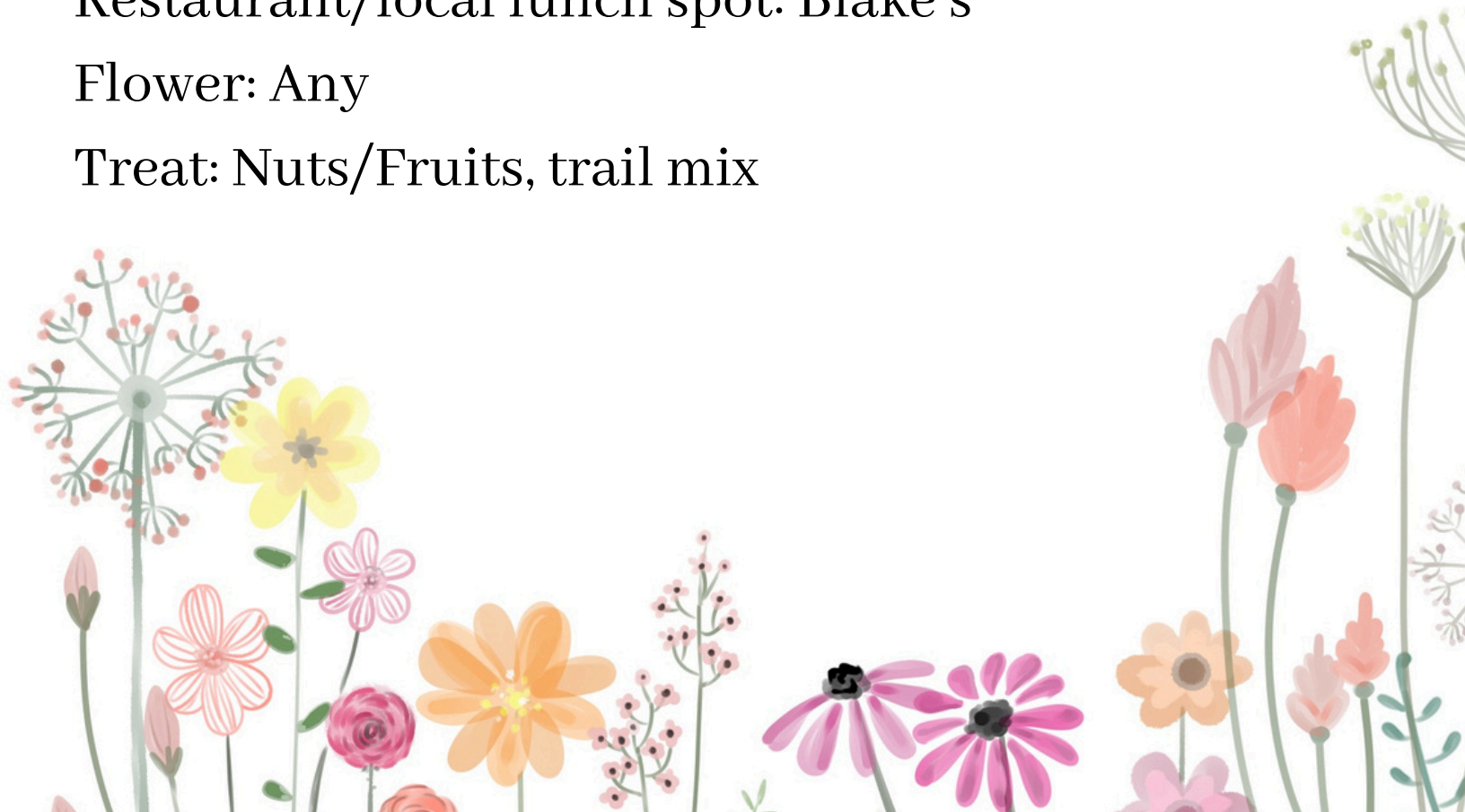

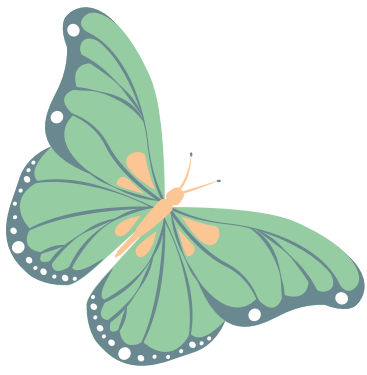

# Staff favorites



Name: Jacqueline Smith

*Tell us your favorite....*

Color: Pink

Coffee/Tea Beverage: Nonfat Chai Tea Latte

Restaurant/local lunch spot:

Flower: All flowers

Treat: Almonds, trail mix, Lara Bars

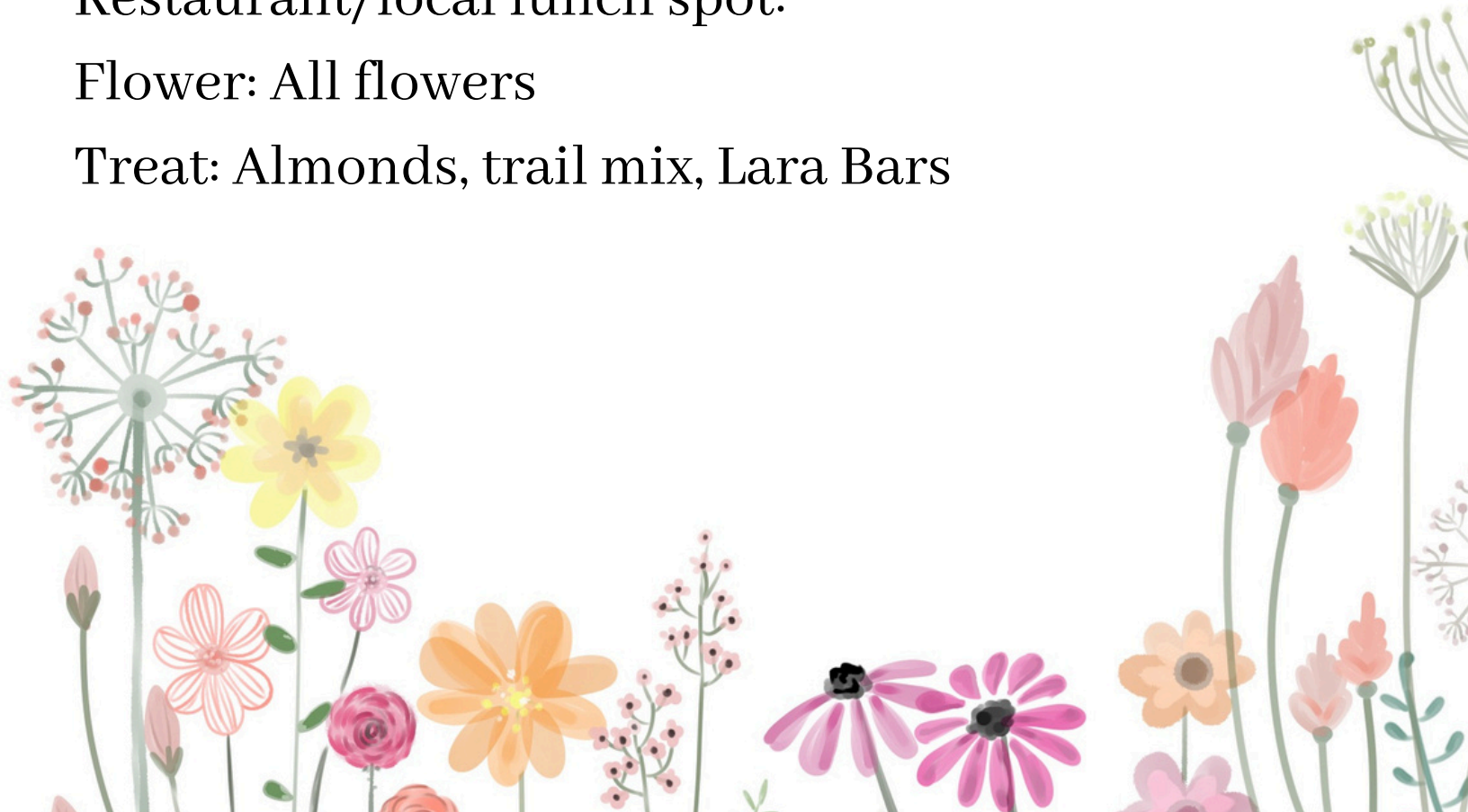

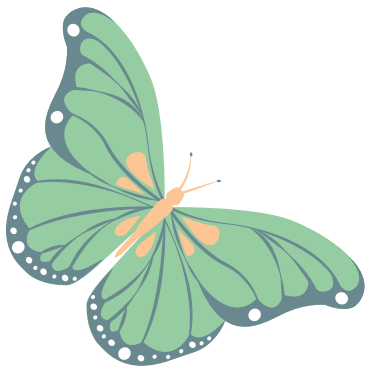

# Staff favorites



Name: Andrea Kusters

*Tell us your favorite....*

Color: Teal

Coffee/Tea Beverage: vanilla latte

Restaurant/local lunch spot: Ixtapa

Flower: Lilac

Treat: spicy Cheetos





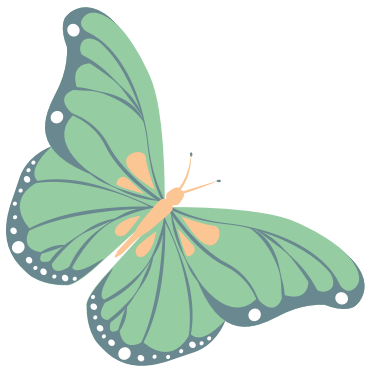

# Staff favorites



Name: Claudia Silva

*Tell us your favorite....*

Color: red/white

Coffee/Tea Beverage: peppermint tea

Restaurant/local lunch spot: ixtapa

Flower: any!

Treat: donuts, salted peanuts



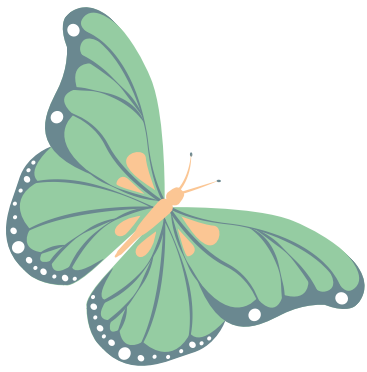

# Staff favorites



Name: Marilyn Evans

*Tell us your favorite....*

Color: pink

Coffee/Tea Beverage: Iced Mocha

Restaurant/local lunch spot: Ixtapa

Flower: Any

Treat: Dark Chocolate, Coffee



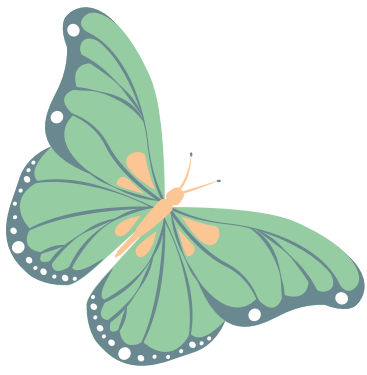

# Staff favorites



Name: Nancy Knight

*Tell us your favorite....*

Color: red

Coffee/Tea Beverage: unsweetened iced tea

Restaurant/local lunch spot: Ixtapa

Flower: Tulip

Treat: Chocolate m&ms or Peanut m&ms

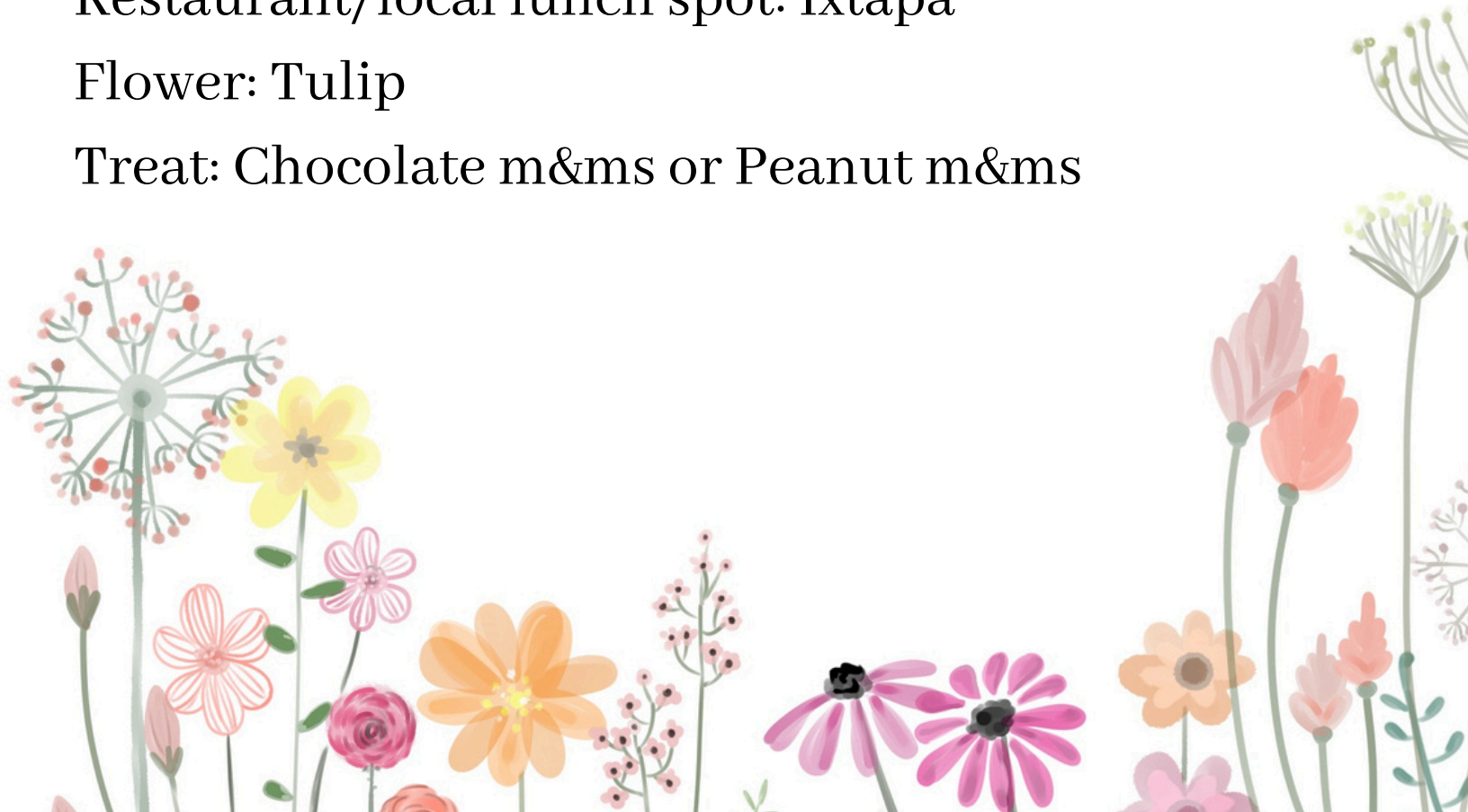

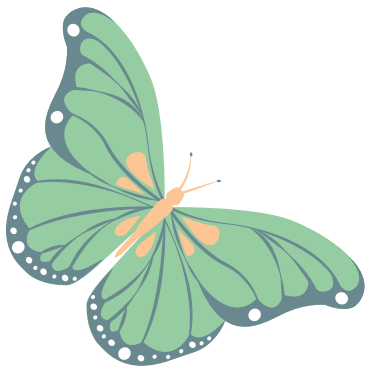

# Staff favorites



Name: Holly Pudwill

*Tell us your favorite....*

Color: Yellow

Coffee/Tea Beverage: Lattes/Flat White

Restaurant/local lunch spot: Duvall Thai

Flower: Any, all flowers make me happy!

Treat: Cookies

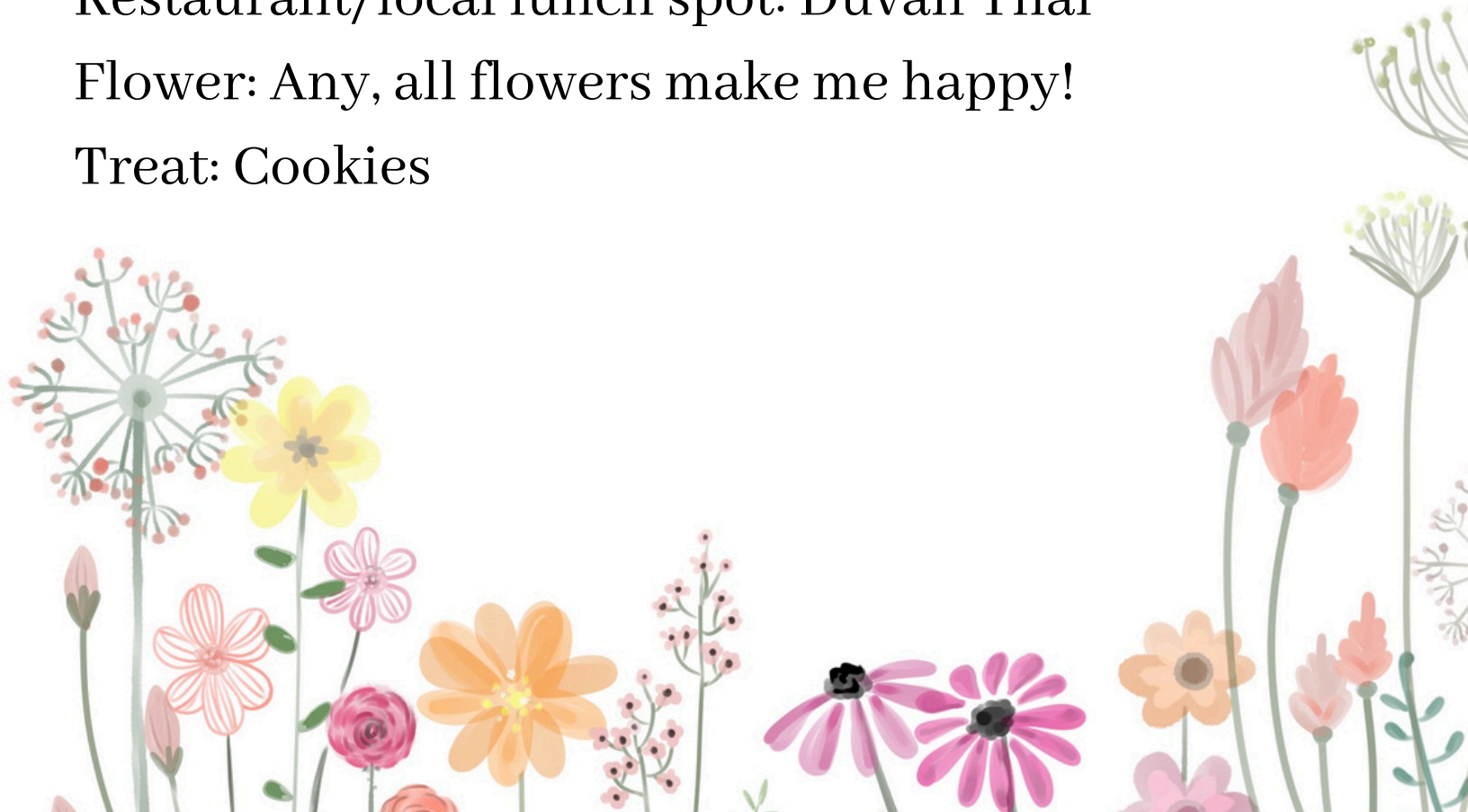



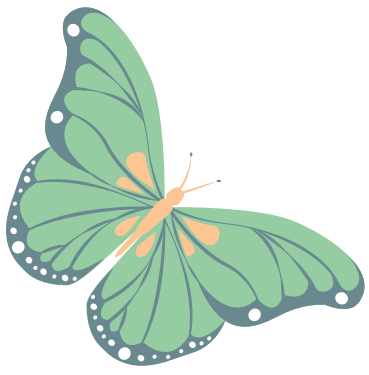

# Staff favorites



Name: Katie Tasa

*Tell us your favorite....*

Color: Purple

Coffee/Tea Beverage: Everything

Restaurant/local lunch spot: Ixtapa, Carnation Cafe,  
Blake's

Flower: All

Treat: popcorn, chocolate



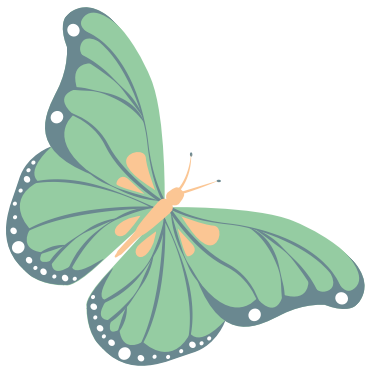

# Staff favorites



Name: Dawn Green

*Tell us your favorite....*

Color: Blue

Coffee/Tea Beverage: London Fog (with English Breakfast Tea)

Restaurant/local lunch spot: Grateful Bread, Duvall Thai

Flower: Hydrangea

Treat: Chocolate covered almonds, wasabi almonds, apples



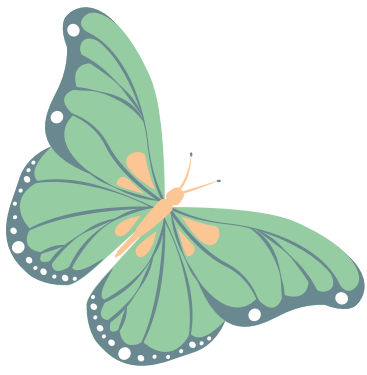

# Staff favorites



Name: Emily Sampson

*Tell us your favorite....*

Color: Purple

Coffee/Tea Beverage: Green tea

Restaurant/local lunch spot: Ixtapa

Flower: Any

Treat: Rice krispy treats



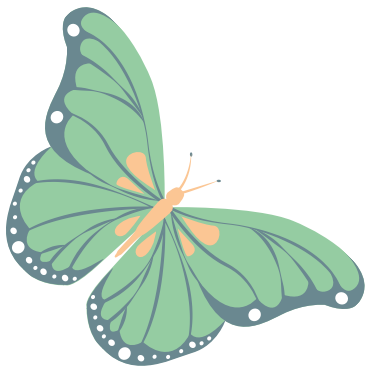

# Staff favorites



Name: M. Marisela Espinoza

*Tell us your favorite....*

Color: Pink

Coffee/Tea Beverage: White chocolate mocha

Restaurant/local lunch spot: Blake's

Flower: Carnation

Treat: Pastries

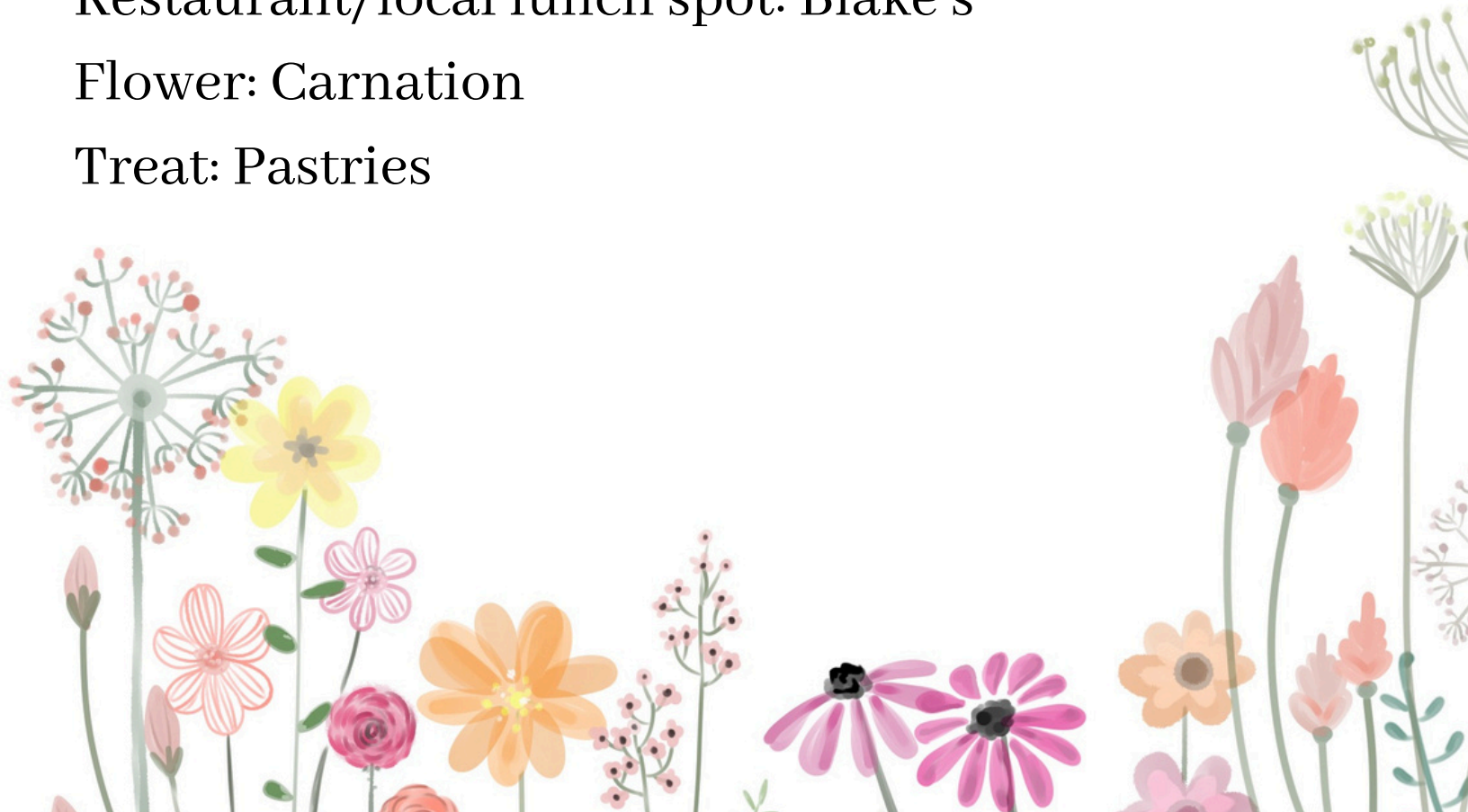



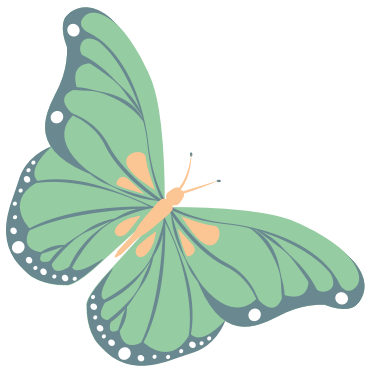

# Staff favorites



Name: Carley Richmond

*Tell us your favorite....*

Color: Purple

Coffee/Tea Beverage: black unsweetened iced tea

Restaurant/local lunch spot: Blake's/Grange

Flower: Peony

Treat: Cookies/Brownies



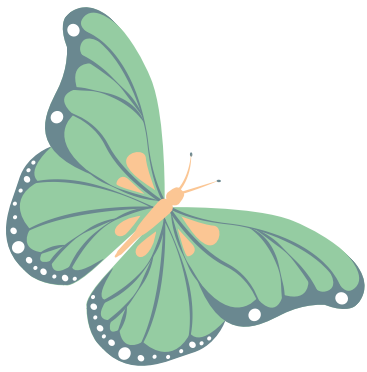

# Staff favorites



Name: Maribel Paniaqua

*Tell us your favorite....*

Color: Purple

Coffee/Tea Beverage: White Chocolate Mocha,  
nonfat, not too sweet

Restaurant/local lunch spot:

Flower: Any flower

Treat: Chips

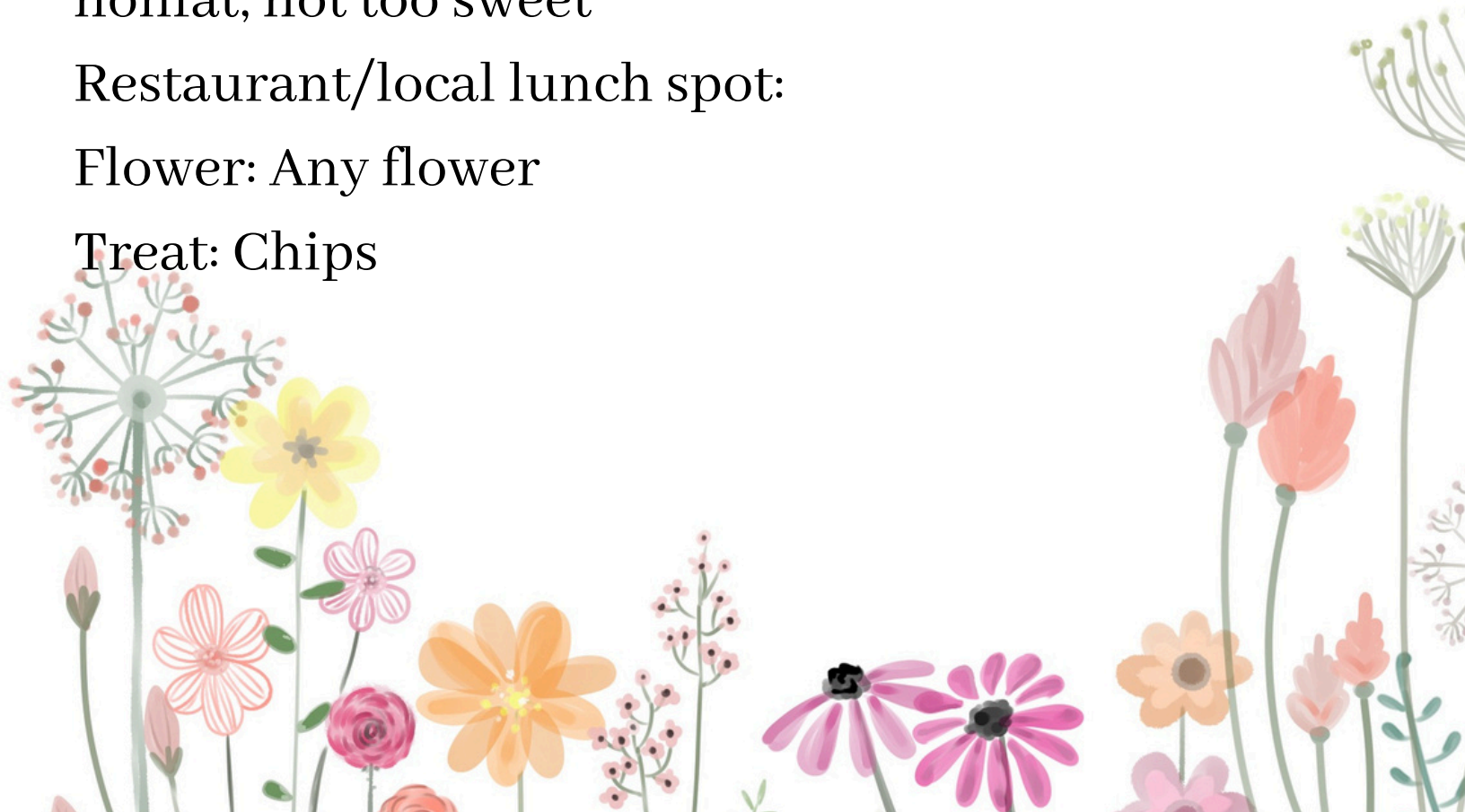

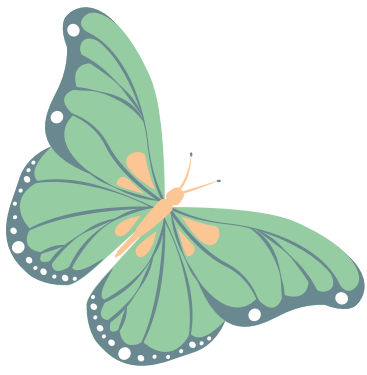

# Staff favorites



Name: Skripalsh

*Tell us your favorite....*

Color: Pink

Coffee/Tea Beverage: Starbucks Coffee, or green tea

Restaurant/local lunch spot: Ivars

Flower: Any, love them all!

Treat: Gluten-Free Waffles

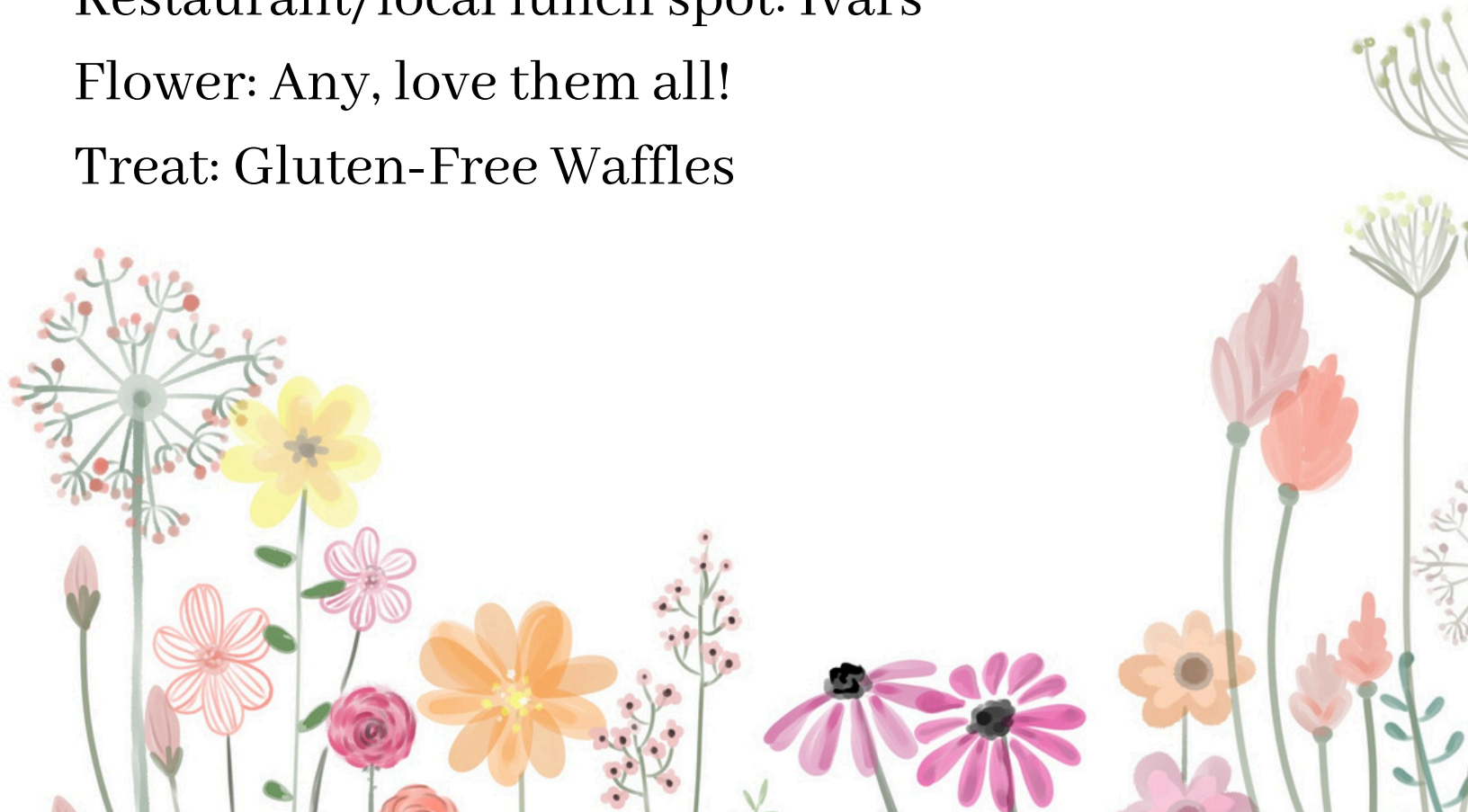



# Staff favorites



Name: Teresa DeRooy

*Tell us your favorite....*

Color: Teal

Coffee/Tea Beverage: nonfat latte

Restaurant/local lunch spot: Blakes

Flower: Roses

Treat: Cheetos, Grand Bar

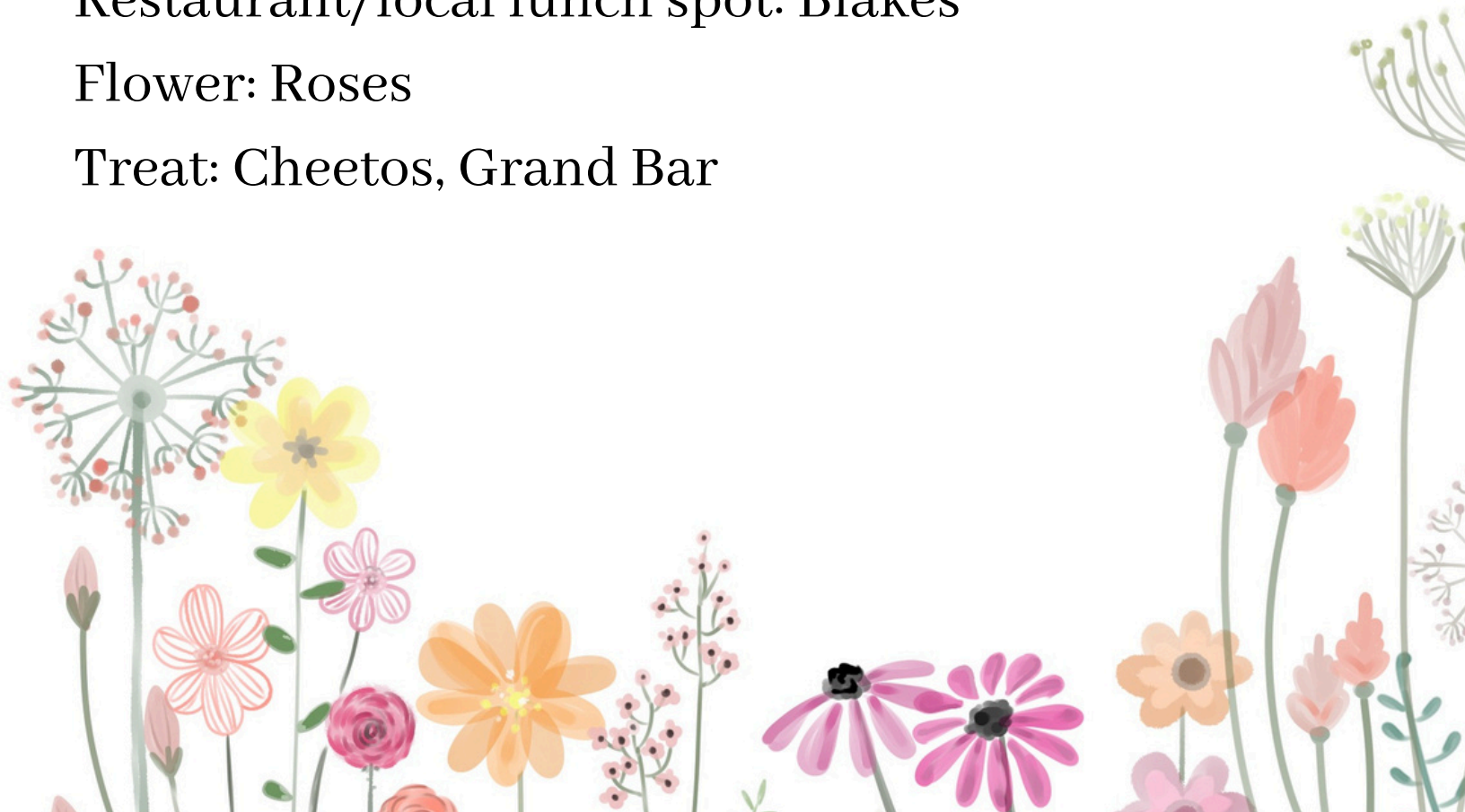



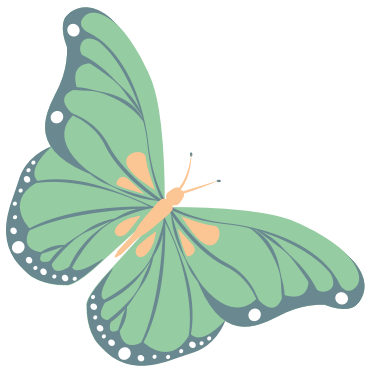

# Staff favorites



Name: Myriah Heuberger

*Tell us your favorite....*

Color: Egg Blue

Coffee/Tea Beverage: Strawberry Acai Refresher

Restaurant/local lunch spot: Blake's

Flower: dahlia, ranunculus, hydrangea, daisy...

Treat: Freeze dried Strawberries



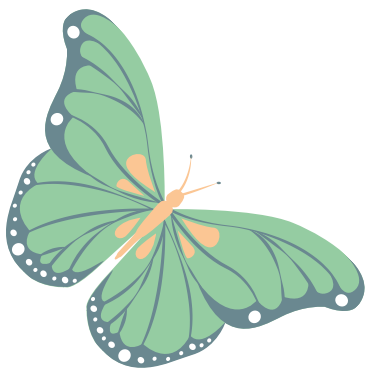

# Staff favorites



Name: Gale Britton

*Tell us your favorite....*

Color: Bright Pink

Coffee/Tea Beverage: peach tea or fizzy raspberry  
lemonade

Restaurant/local lunch spot: Rustin Cabin

Flower: Roses

Treat: anything chocolate or fruity



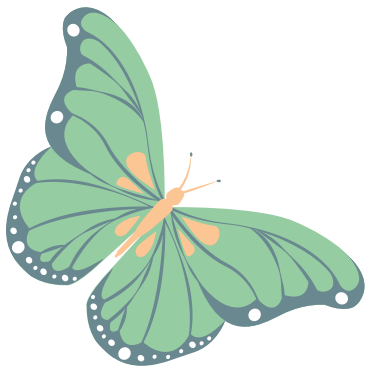

# Staff favorites



Name: Julie Pelan

*Tell us your favorite....*

Color: purple or teal

Coffee/Tea Beverage: White chocolate americano  
with cream. Hot or Iced

Restaurant/local lunch spot: Ixtapa

Flower: Hyacinth, roses

Treat: Chex Mix

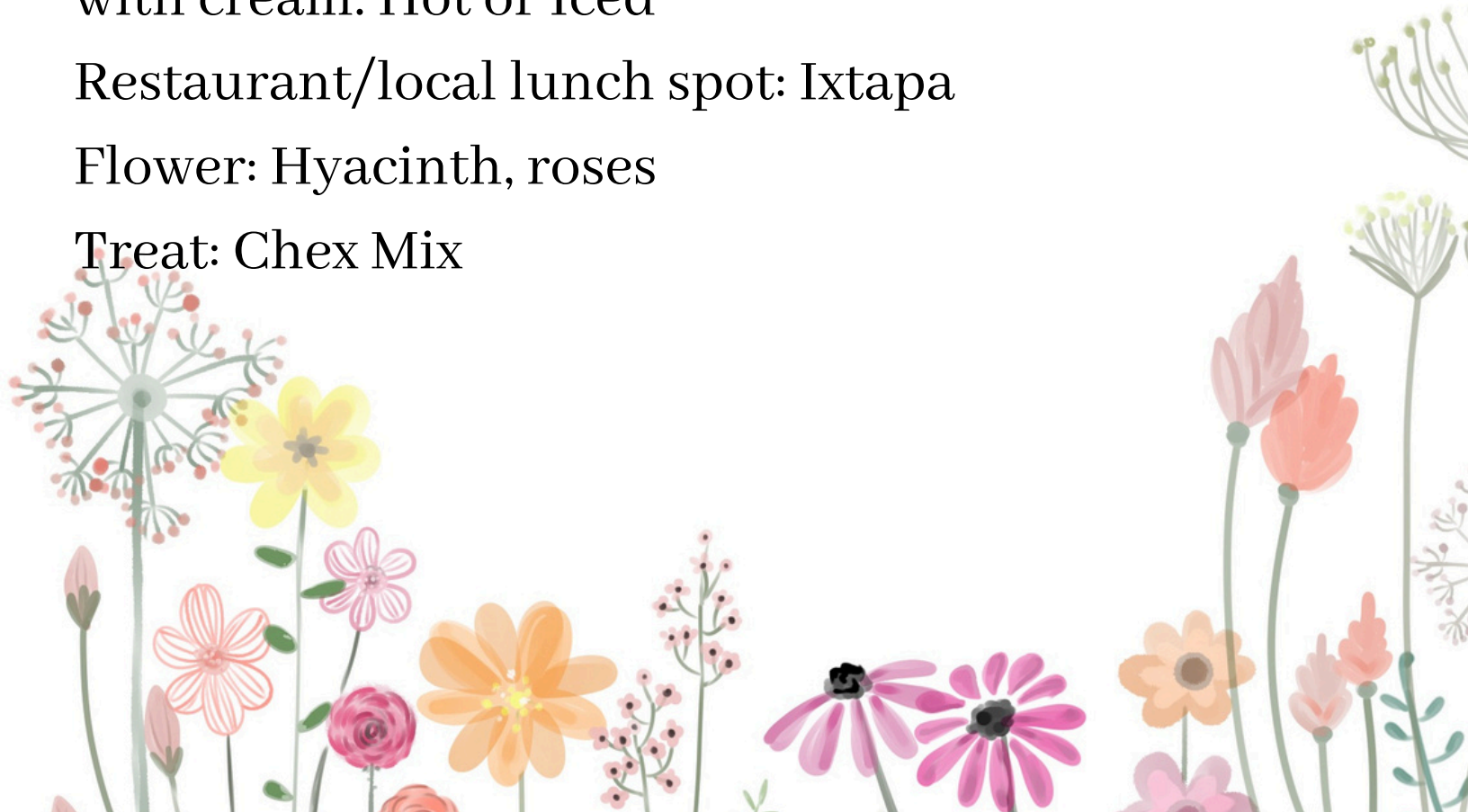

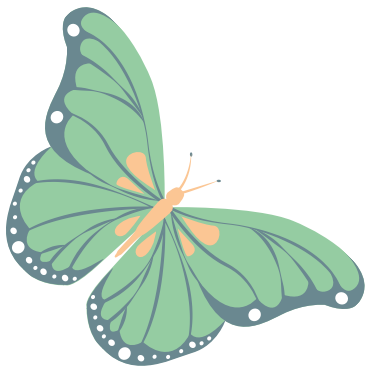

# Staff favorites



Name: Shelly Kvamme

*Tell us your favorite....*

Color: pink

Coffee/Tea Beverage: tall mocha

Restaurant/local lunch spot: grateful bread

Flower: tulips

Treat: caramel, chocolate

